This is a digital copy of a book that was preserved for generations on library shelves before it was carefully scanned by Google as part of a project to make the world's books discoverable online.

It has survived long enough for the copyright to expire and the book to enter the public domain. A public domain book is one that was never subject to copyright or whose legal copyright term has expired. Whether a book is in the public domain may vary country to country. Public domain books are our gateways to the past, representing a wealth of history, culture and knowledge that's often difficult to discover.

Marks, notations and other marginalia present in the original volume will appear in this file - a reminder of this book's long journey from the publisher to a library and finally to you.

Usage guidelines

Google is proud to partner with libraries to digitize public domain materials and make them widely accessible. Public domain books belong to the public and we are merely their custodians. Nevertheless, this work is expensive, so in order to keep providing this resource, we have taken steps to prevent abuse by commercial parties, including placing technical restrictions on automated querying.

We also ask that you:

+ *Make non-commercial use of the files* We designed Google Book Search for use by individuals, and we request that you use these files for personal, non-commercial purposes.
+ *Refrain from automated querying* Do not send automated queries of any sort to Google's system: If you are conducting research on machine translation, optical character recognition or other areas where access to a large amount of text is helpful, please contact us. We encourage the use of public domain materials for these purposes and may be able to help.
+ *Maintain attribution* The Google "watermark" you see on each file is essential for informing people about this project and helping them find additional materials through Google Book Search. Please do not remove it.
+ *Keep it legal* Whatever your use, remember that you are responsible for ensuring that what you are doing is legal. Do not assume that just because we believe a book is in the public domain for users in the United States, that the work is also in the public domain for users in other countries. Whether a book is still in copyright varies from country to country, and we can't offer guidance on whether any specific use of any specific book is allowed. Please do not assume that a book's appearance in Google Book Search means it can be used in any manner anywhere in the world. Copyright infringement liability can be quite severe.

About Google Book Search

Google's mission is to organize the world's information and to make it universally accessible and useful. Google Book Search helps readers discover the world's books while helping authors and publishers reach new audiences. You can search through the full text of this book on the web at `http://books.google.com/`

Educ U
4140
863.10

CLASS OF

'63.

DARTMOUTH COLLEGE,

1883.

Digitized by Google

Educ U4140.863.10

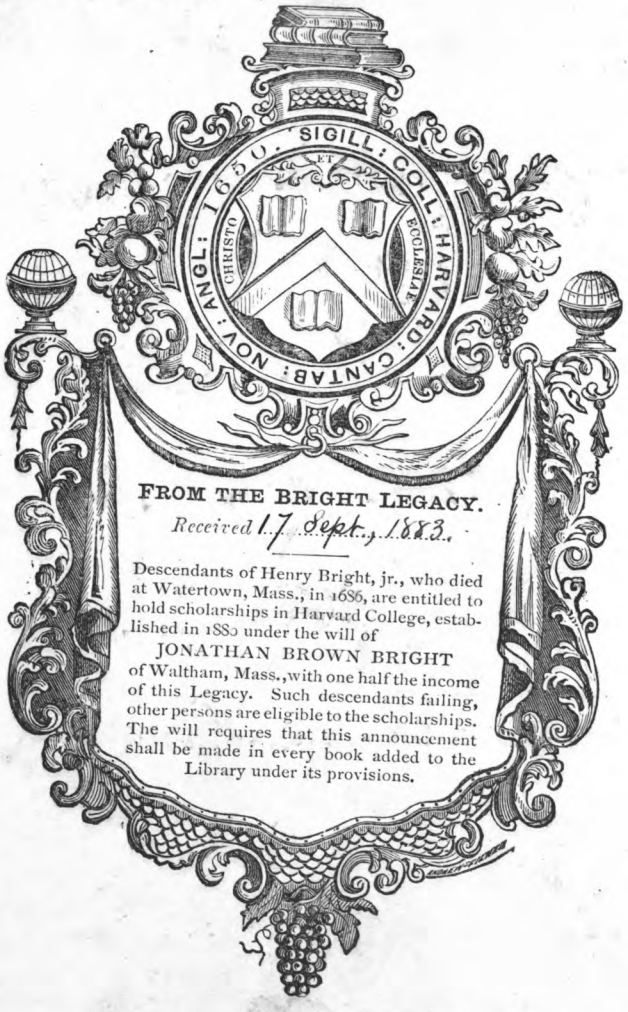

FROM THE BRIGHT LEGACY.

Received 17 Sept., 1883.

Descendants of Henry Bright, jr., who died at Watertown, Mass., in 1686, are entitled to hold scholarships in Harvard College, established in 1880 under the will of

JONATHAN BROWN BRIGHT

of Waltham, Mass., with one half the income of this Legacy. Such descendants failing, other persons are eligible to the scholarships. The will requires that this announcement shall be made in every book added to the Library under its provisions.

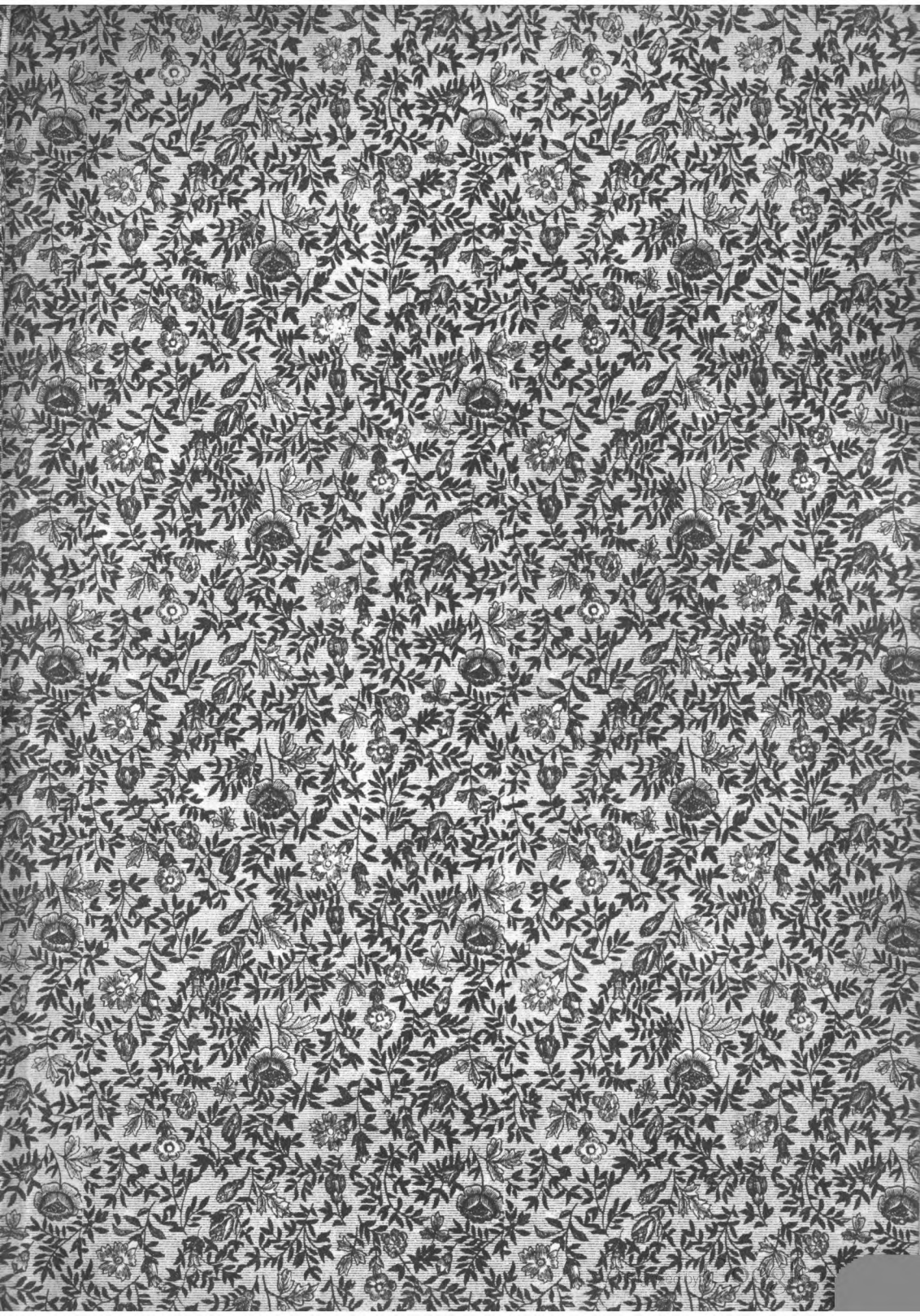

Digitized by Google

Dover, N. H.
Sept. 13-1883.

Your letter was received and in accordance with your request I sent you a copy of "Biographical Sketches of Class of 1863 Dartmouth College." The price of the book is $2.00

John Scales.

Digitized by Google

Digitized by Google

Digitized by Google

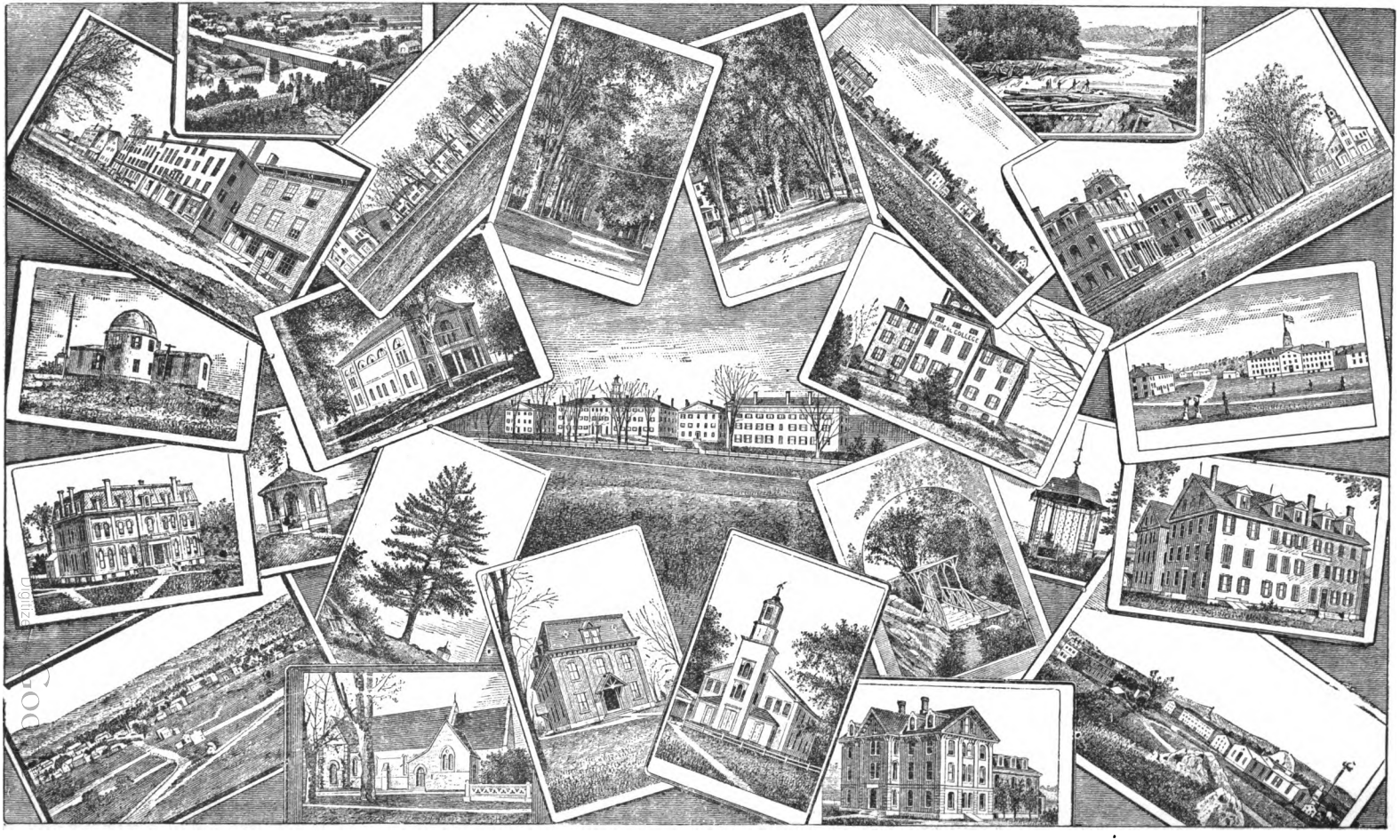

From the Ægis '84.

A SERIES

OF

BIOGRAPHICAL SKETCHES,

OF THE

CLASS OF 1863,

IN

DARTMOUTH COLLEGE,

BY

JOHN SCALES, Recording Sec'y.

1883.

Digitized by Google

~~VI, 1863~~
~~Educ 5468.72.63~~
Educ U 4140.863.10

1883, Sept. 17.

Bright Fund.

Digitized by Google

PREFACE.

DEAR BROTHERS OF '63:

In giving to you the result of my labors in your behalf, my wish is that it may be perfectly satisfactory. In 1881 I wrote to A. H. Foster, and suggested that this work be done, and that I was willing to help do it. A preliminary movement to accomplish this was put in operation by David E. Bradley, and circulars sent to every member, and a Class organization formed through ballot by mail, resulting in the election of Nathaniel H. Clement, President; John Scales, Recording Sec'y; Addison H. Foster, Corresponding Sec'y. Then the work was taken up by Foster, and a great amount of corresponding done; the letters he received being forwarded to me.

If facts are omitted, or errors appear, pardon the mistakes and forward the corrections, for the future pleasure and profit of our Class.

JOHN SCALES.

DOVER, N. H., May 14, 1883.

Digitized by Google

Digitized by Google

BIOGRAPHICAL.

REV. EPHRAIM E. P. ABBOTT, A. B., A. M.

Ephraim E. P. Abbott, son of Theodore T. and Mahitable F. (Greenough) Abbott, was born in Concord, N. H., 1841. His father was a manufacturer and resided in Manchester, where E. E. P. fitted for College in the High School. He entered College in 1859 and remained the full course.

After graduating he taught school one year at McIndoes Falls, Vt.; studied theology two years in the Theological Seminary in New York City; graduated from Andover Seminary in 1867; was settled the same year as pastor of the Congregrational Church in Meriden, N. H.; resigned in 1872 and spent one year in Germany. On his return he accepted a call to settle as pastor of the Congregational Church in Newport, N. H., where he now resides. He was married, 30th of June 1868, to Caroline Harvey of Barnet, Vt. No children.

JEREMIAH EMERY AYERS, A. B., A. M.,

Jeremiah Emery Ayers, son of Joseph and Lucy Caroline (Emery) Ayers, was born in Canterbury, N. H., Feb 2, 1838. His father was a farmer. He fitted for College at New Hampton, N. H.; entered College in 1859 and pursued the full course.

After graduating he taught the boys' High School in Portsmouth, N. H., from 1863 to 1865; was Principal of the Preparatory department, University of Pennsylvania at Pittsburg, from 1865 to 1869; Prof. of Latin ditto, 1869 to 1870; Principal of Ayers Latin School, Pittsburgh, 1870 to 1873. Removed to Denver, Colorado, in 1873, and engaged in stock raising till 1876; since then and at present engaged in grain farming at "Grand View Farm," Denver. He married Miss Anna Rea, of Pittsburg, Pa., July 6, 1869.

CHILDREN.—Joseph Henry, nat. Nov. 29, 1870. Miriam Frost, nat. Nov. 8, 1874, obt. Nov. 9, 1874. Elsie Carlton, nat. Feb. 17, 1876. Lucy Emery, nat. Jan. 14, 1882.

HENRY MOORE BAKER, A. B., A. M.

Henry Moore Baker, son of Aaron Whittemore and Nancy (Dustin) Baker, was born in Bow, N. H., 11, Jan. 1841. His father was a farmer. He fitted for College in the New Hampshire Conference Seminary; entered College in 1859 and remained through the course.

After graduating commenced reading law; was appointed a clerk in the

Digitized by Google

war department at Washington, D. C. in 1864; promoted in the Treasury department in 1865, and held the position till 1874; continued his law studies and graduated from the Columbian Law School, Washington, in 1866, receiving the degree of L. L. B. He has practiced law in Washington, since 1874, very successfully. Received the degree of A. M. at Dartmouth in 1866. [He wrote recently, "Am doing very well financially, have a pleasant and profitable practice. In other respects, fear, am not worthy to live! I am still a bachelor!! I suppose, merit your *pity*, rather than envy."——F.]

GEORGE WASHINGTON BINGHAM, A. B., A. M.

George Washington Bingham, son of Courtney and Lovey Ann (Lebourveau) Bingham, was born in Claremont, N. H., Oct. 23, 1838. His father was a farmer. He fitted for College at Kimball Union Academy, at Meriden, N. H.; entered College in 1859 and continued through the course.

He was principal of Gilmanton Academy from 1863 to 1865; had charge of a young ladies Seminary, in Pittsburg, Pa., till 1871; was engaged in the nursery business, from 1871 to 1878 in Burlington, Iowa. Since the Fall of 1878 he has been principal of the Academy, in Denmark, Iowa, and is a very popular and successful teacher.

Married, 19, Nov., 1865, Miss Mary Upham Cogswell, of Northwood, N. H. They have no children.

BARTON FISK BLAKE, A. B.

Barton Fisk Blake, son of Warren and Ophelia Adaline (Barton) Blake, was born in Holliston, Mass. 20 Oct., 1841. His father was a boot manufacturer. He was fitted for College at Hopkinton Mass., in the High School. Entered College in the Spring of 1860 and remained through the course.

After graduating he taught the Titicut Academy in North Middleboro, Mass.; then the Grammar School at Milton, Mass. From 1864 to '66, taught the High School in Walpole, Mass. By advice of physicians he gave up teaching, and his contemplated course of study in the Theological Seminary. He went to New York City in 1866 and engaged as salesman in a wholesale feather house, and subsequently became a partner in the business. The partnership was dissolved in 1874. After that date he was engaged with J. M. Bradstreet & Son as reporter, first at Boston and then at New York City, and since 1878, has resided at Philadelphia as superintendent of the Bradstreet agency in that place. Married Miss Mary Elizabeth Manning of Jamaica Plain, (Boston), Mass., 16, Nov. 1871.

CHILDREN.—Hattie Manning, nat. Oct. 10, 1872. Susie Avis, nat. Oct. 9, 1875.

Digitized by Google

REV. JOSEPH CONNER BODWELL, A. B., A. M.

Joseph Conner Bodwell, son of Joseph Conner and Catharine (Sykes) Bodwell, was born at Weymouth, England, 29, Feb. 1840. His father was a congregational clergyman. He fitted for College at the Phillips Academy, Andover, Mass., and entered College in 1859 and continued until he entered the Dartmouth Cavalry in 1862.

He received the degree of A. B. with his class in 1869. He studied in the Harvard Law School and was admitted to practice in the courts in Massachusetts, at Cambridge, in 1864. Practiced successfully in Boston for several years. Was district attorney for Pope county, Minnesota, in 1867. Was graduated from Hartford Theological Seminary in 1871. Was ordained 13, Feb., 1872. Was installed at Thompson, Conn., 10, Dec. 1872. Installed at Stockbridge 6, Oct., 1874. Installed at Leavenworth, Kan., 18 Dec. 1877, and at Bridgewater, Mass. 1880, where he still remains. In 1881–2, from the effects of "western malaria," his system became reduced, and he was unable to preach for months, on account of broncho-laryngeal trouble, which the coast winds aggravated. Since then his health has been very much improved. He was married, 15, June 1871, to Miss Annie L. Kimball, of Woburn, Mass.

CHILDREN.—Edward Joseph, nàt. May 15,1872.

REV. ALBERT BOWERS, A. B.

Albert Bowers, son of Mark and Selina (Foster) Bowers, was born in Hancock, N. H., 11, April 1837. His father was a farmer. He fitted for College at Mount Vernon Academy, and at Hancock, N. H. He entered College in 1859 and pursued the full course.

In 1883–4 he was Principal of the Wesleyan Seminary at Springfield, Vt.; in 1864–5 was Principal of the High School in Sandwich, Mass.; was a student in Andover Theological Seminary from 1865 to 1868, and during the time he preached in various places, as a supply, and in doing missionary work.

Went to Macon, Mo. and did missionary work, and was ordained 28, Feb. 1869, and remained pastor of the church there till Aug. 1873. Removed to Huntington, West Va. Sept. 1873, where he became pastor of the congregational church, and so remains at the present time. Besides doing pastoral work in his own parish, he has aided very much in organizing churches, and doing missionary work in the new towns of that State. Married, 22, June 1869, Melvina Emeline Hart, at Harmar, Ohio.

CHILDREN.—Roy Edwin, nat. Jan. 7, 1872. Berta Hart, nat. Aug. 29, 1878.

Digitized by Google

DAVID EMERY BRADLEY, A. B., A M.

David Emery Bradley, son of David Morrill and Eliza Ann (Emery) Bradley, was born in Chicago, Ill. 13, Dec. 1841. His father was editor of the Chicago Daily *Democrat.* He fitted for College in the Chicago High School; entered College in 1859 and continued through the course.

After graduating he was assistant superintendent of the Chicago Dock Co. two years; then for four years was salesman and confidential clerk in the employ of J. H. Dunham; then was in New Orleans three years engaged in the sugar and rice commission busines on his own account; then for two years was a member of the firm of J. H. Dunham & Co., wholesale grain, Chicago, Ill.; then one year as confidential clerk of Cyrus H. McCormick in charge of his real estate. From Jan. 1, 1876 to the present time he has been engaged as confidential and general manager for the house of H. C. & C. Durand, one of the oldest and heaviest grocery firms of Chicago, Ill.

Married, 22, Jan. 1870, Miss Laura Evelyn Miner, of Monroeville, Ohio. No children.

HON. WILDER LUKE BURNAP, A. B., A. M.

Wilder Luke Burnap, son of Luke Wilder and Abigail (Robins) Burnap, was born 3, Sept., 1839, at Montgomery County, N. Y. His father was a miller. He fitted for College at Leland Seminary, Vt. Entered College in 1859 and remained through the course.

He served in the Dartmouth cavalry during the term of enlistment. After graduating, he was clerk for two years in a large insurance office, in Burlington, Vt., and studied law during his leisure hours; was Register of Probate in 1866–67 for the district of Chittenden; was admitted to the bar in 1866 and commenced practice of law in the Fall of 1868, in Burlington, Vt., where he has resided till the present time. He has been States Attorney three years. In the fall of 1882, he was unanimously nominated by acclamation, as the Republican candidate for Senator from his district, and was elected by an immense majority.

Married, 11, May 1870, Miss Fannie L. Castle of Burlington, Vt.

CHILDREN.—Robert L. nat. Sept. 20, 1872. Julia R. nat. Nov. 2, 1874, obt. Nov. 22, 1877. James W. nat. Aug. 4, 1880.

CAPTAIN SANFORD SMITH BURR, A. B.

Sanford Smith Burr, son of Simeon and Anna (Smith) Burr, was born 11, Oct. 1838 in Foxboro, Mass. His father was a farmer. He fitted for College at Pembroke Academy, N. H. Entered College in 1859 and continued through the course.

Digitized by Google

He was Captain of the Dartmouth Cavalry, "a company of 83 men" which he enlisted in Dartmouth College, with a few from Norwich University Vt., and served four months with them as company B, 7th Squadron of R. I. Cavalry, their campaign being from June to October 1862 and their field of action the Valley of Virginia.

After graduation he studied law in Boston with "Clarke and Shaw," and "C. T. and T. H. Russell," and was admitted to the bar in the Summer of 1866, but has not practiced the profession. He has made the invention of "Patent Folding Beds" a specialty and has taken out 16 patents. His place of business was in Boston till 1879, since then it has been in Chicago, where he is engaged in manufacturing and selling his patent articles.

Married, 6, Dec. 1863, Eliza J. Osgood, of Pembroke, N. H.

CHILDREN.—Carrie B. nat. July 17, 1865. Herman B. nat. Aug. 19, 1866. Anna Mabel, nat. July 1, 1868. Frank G. nat. Aug. 29, 1869.

JUDGE NATHANIEL HOLMES CLEMENT, A. B., A. M.

Nathaniel Holmes Clement, son of Zenas and Catharine (Holmes) Clement, was born in Tilton N. H., 23, March, 1844. His father was a manufacturer. He fitted for College in the High School at Portsmouth; entered College in 1859 and continued through the course. He was in the Dartmouth Cavalry from June to October 1862.

After graduating he was clerk in the 2d Comptroller's office at Washington D. C., till Jan. 1867, when he moved to Brooklyn, N. Y. and has there resided to the present time. He studied law was admitted to the bar and has practiced his profession in that city. In 1882 he was the Democratic candidate for Judge of the city court of Brooklyn. At the election in Nov. he received 50,675 votes out of a total of 90,443. His term of office is fourteen (14) years from January 1, 1883, and succeeds Judge Neilson who presided at the Beecher trial. Residence 156 Sixth Avenue, Brooklyn.

Married, 24, Oct. 1871, Amelia C. Piper of Brooklyn, N. Y.

CHILDREN.—Ermina Augusta, nat. Oct. 14, 1872. Arthur Wilfred, nat. March 17, 1878. Clara Frances, nat. June 26, 1880, obt. July 6, 1882. Charles Eugene, nat. Aug. 6, 1882, obt. Sept. 29, 1882.

COL. THOMAS COGSWELL, A. B., A. M.

Thomas Cogswell, son of Thomas and Mary (Noyes) Cogswell, was born in Gilmanton N. H., 8, Feb. 1841. His father was a farmer. He fitted for College at Gilmanton Academy; entered College in 1859. At the close of the Junior year, he enlisted in company A, 15th N. H. Volunteers, 9 months men under Col. J. W. Kingman, as Lieut.; afterwards was pro-

Digitized by Google

moted to Captain; served a while on General Neal Dow's staff, as Aid-de-Camp, in Louisiana; was actively engaged in the siege and capture of Port Hudson, under Gen. Banks, in May and June 1863; on the 18th June, three days after the last battle, he was taken dangerously sick; started for home on the 26th July; reached Concord N. H. on the 8th of August, "flat on his back and unable to walk on account of his sickness;" he was mustered out on the 13th of August. He received the degree of A. B. with the class for his meritorious service in the army.

He read law at Laconia N. H.; was admitted to the bar of Belknap Co. in Sept. 1866 and opened an office in the following December at Gilmanton Iron Works where he continues in practice. He also has a farm of 600 acres, near that village, which he manages with great success. Although he is a Democrat and his town is Republican he has held nearly every office in the gift of his townsmen. Was representative in the N. H. Legislature in 1871–2 and candidate for Speaker the last year; was Senator in 1878. He is President of the board of Trustees of Gilmanton Academy; was aid to Gov. Weston in 1872 with rank of Col.; was member of the State Board of Agriculture for two years.

He was married to Miss Florence Mooers of Manchester, N. H. 8, Oct. 1873.

CHILDREN.—Anna M. nat. Sept. 17, 1874. Thomas, nat. Nov. 23, 1875. Clarence Noyes, nat. Nov. 3, 1877.

HENRY LYMAN COLBY, A. B., A. M.

Henry Lyman Colby, son of Barnard Colby of Warner N. H., was born about 1838. His father was a farmer. He fitted for College at New London (Colby) Academy, N. H., and entered College in 1859. He left College in the Summer term of 1862, having received the appointment of Quarter Master's Sergeant in the 11th Reg. of the N. H. Vols. He served with his regiment till the close of the war, being mustered out in June 1865. He taught school at Heniker Academy in 1865; was Principal of the High School in Bolton, Mass. 1866–67, resigning the position in August 1867, being afflicted with a lung difficulty. This difficulty proved to be consumption of which he died at Warner in 1869.

He was not married. Classmate Colby was a whole souled, genial, Christian man and has a remarkably good record as a scholar and a soldier. He did not graudate in '63 but received his diploma with his class in 1866 for meritorious service in the army. He possessed a high degree of literary talent and was favorably known as a poet of genius and power.

Digitized by Google

DR. CHARLES BELL CONVERSE, A. B., A. M.

Charles Bell Converse, son of Thubael and Luvia (Morrill) Converse, was born in Norwich, Vt., 2, April, 1842. His father was a physician. He fitted for college at Meriden, N. H. Entered college in 1859, left college near the end of his Junior year and joined a Vermont regiment of 9 months volunteers. He returned from the war and took his degree of A. B. with the class. In December 1863 he was appointed clerk in the office of Quarter Master General, which office he held several years. During his term he studied medicine in the Georgetown Medical College. He has been in practice of his profession for several years and now resides at Jersey City where he is county physician. He has never been married.

DR. SAMUEL DELANO DODGE, A. B.

Samuel Delano Dodge, son of Dr. Roderick Lathrop and Emeline (Bradshaw) Dodge, was born at the Dwight Mission, Cherokee Nation 30, Nov., 1842. He fitted for college at Little Rock, Ark. He entered college with the class and continued through the course. He studied medicine with his father in Little Rock, and graduated from the Jefferson Medical College, Philadelphia, in March 1866, and soon after commenced the practice of his profession in Little Rock, Ark., where he has since resided continuously. He was city physician in 1869 and 1870; physician to the Arkansas Institute for the Blind, in that city, from 1869 to 1874. He is not married.

WILLIAM LAPHAM FLAGG, A. B.

William Lapham Flagg, son of Abel Sterns and Eliza Lilla (Lapham) Flagg, was born at Littleton, Mass., 22, Nov., 1841. His father was a farmer. He fitted for college at New London, N. H. (Colby) Academy. Entered college in 1859 and continued through the course.

He studied law in the office of J. J. Townsend, New York City; was admitted to the bar in 1865, and has there continued in practice ever since, having been successful in several very heavy mining suits.

He married Miss Jennie M. Ward of New York City, in 1868. No children.

DR ADDISON HOWARD FOSTER, A. B., A. M.

Addison Howard Foster, son of Benj. Tenney and Abigail (Howard) Foster, was born at Wilton N. H. 13, Nov. 1838. His father was a farmer and tanner. He fitted for college at Appleton Academy, New Ipswich, N. H. Entered college in 1859 and continued through the course.

After graduating he studied medicine with Drs. Wm. D. Buck and L B. How at Manchester N. H ; attended medical lectures at Dartmouth Medi-

Digitized by Google

cal School in the Fall of 1864, and graduated at the College of Physicians and Surgeons, New York City, in March 1866. Practiced medicine in Lawrence, Mass. till he removed to Chicago in March 1868 where he has since remained in practice.

He held the chair of Surgical Anatomy in the Woman's Medical College Chicago from 1870 to 1873 and that of Surgery from 1873 to 1875. Has been consulting physician to Woman's Hospital from 1875 to the present time, and medical examiner for the New England Mutual Life Insurance Co. of Boston, since 1866, and principal examiner for the same in Chicago, since 1870. He married Miss Susan M. Houghton of New Ipswich, N. H., 18, Sept. 1866.

CHILDREN.—Fred Houghton, nat. June 26, 1867. Winslow Howard, nat. Jan. 10, 1869. Louisa Houghton, nat. July 12, 1870, obt. Dec. 22, 1871. Charles Stedman, nat. Aug. 24, 1874.

REV. GEORGE HENRY FRENCH, A. B.

George Henry French, son of Coffin Moore and Dolly (Pillsbury) French, was born in Candia, N. H., 27, July, 1838. His father was a farmer. He fitted for college at Phillips Academy, Andover, Mass. Entered college in 1859 and continued through the course. He was Principal of Thetford Academy, Vt., from 1863 to 1865, served on Christian Commission in summer of 1865. Studied Theology in Andover Theological Seminary from 1865 to 1868. Preached at Auburn, Mass., 1868 and '9; was resident student at Andover, from Fall 1869 to 1871. He was ordained, and settled at Johnson, Vt., from 1871 to 1878; at Ludlow, Vt., from 1878 to 1881, and at Charlestown, N. H. since 1881. He married Miss Fannie E. Kilburn at Worcester, Mass., 28, Sept. 1871.

CHILDREN.—Endora, nat. Oct. 4, 1872, obt. 1872. Warren Kilburn, nat. Sept. 15, 1873. Irving Joseph, nat. March 5, 1875. George Franklin, nat. April 27, 1879.

DR. ZEEB GILMAN, A. B., A. M.

Zeeb Gilman, son of Dr. Zeeb and Naomi (M'Neil) Gilman, was born in Piermont, N. H., 13, May, 1841. He fitted for college at Kimball Union Academy, Meriden, N. H. He entered college in 1859 and continued through the course. He studied medicine with his father and graduated from the College of Physicians and Surgeons, New York City, in 1867. Practiced his profession at Newark, N. J; Ackley, Iowa; Brooklyn, N. Y. Settled in Eldora, Hardin Co., Iowa, in January, 1875 where he resided till 1881; held the office of Clerk of the Circuit Court for Hardin Co., from Jan. 1875 to Jan. 1881. Aug. 24, 1881 he engaged in the lumber business

Digitized by Google

at Webster City, Iowa, where he now resides. He was married to Miss Ella Klock of Freeport, Ill., 18, May 1875.

CHILDREN.—Grace, nat. Jan. 21, 1877. Ralph Edson, nat. Dec. 20, 1879. Edna, nat. June 1, 1881.

WILLIAM PITTSON GOODELLE, A. B.

William Pittson Goodelle, son of Aaron B. and Eleanor A. (Prevost) Goodelle, was born 25, May, 1837. His father was a farmer. He fitted for college at Cazenovia Seminary, N. Y. and entered Dartmouth in March 18861 and continued through the course. In the fall and winter of 1863–'64 was Principal of Moravia Academy, N. Y. then studited law one year in Syracuse; then was principal of Onondaga Valley Academy, N. Y. from 1865 to 1867; continued his study of law and was admitted to the bar in 1868. He was elected District Attorney of Onondaga Co. in 1870 and held it three years. In 1873 he became the general criminal attorney and counsel of the New York Central and Hudson River R. R. Co., which position he still holds and has an office in Syracuse. He has been engaged in a large number of capital cases, several of which are celebrated, and has met with marked success in his professional career. Present firm name, "Goodelle & Nottingham." He married Miss Marion H. Averrill of Fairmount, N. Y., 8 Sept., 1869.

CHILDREN.—Una Mae, nat. Oct. 28, 1877.

DR. THOMAS GOODWILLE, A. B.

Thomas Goodwillie, son of Rev. Dr. Thomas (D. C. 1820.) and Alison (Hogue) Goodwillie, was born 28, June, 1840. He fitted for college at Peacham Academy, Vt. He entered college in 1859 and continued through the course. He studied medicine at Hanover, N. H., and in New York City; graduated from Dartmouth Medical College in Nov. 1865. Attended medical lectures at the College of Physicians and Surgeons, N. Y., in the winter of 1865–66. Settled in Vernon, Vt., in June 1866, where he still resides, engaged in the practice of his profession. He has been superintendent of schools in his town, several years; justice of the peace since 1872; vice-president of Connecticut River Valley Medical Society, and of the Windham County Medical Association. He was married to Miss Helen Coffee, 25, Sept. 1862, at Hanover, N. H.

CHILDREN.—Annie M. nat. June 22, 1863. Sarah Beatrice, nat. May 3, 1867. Nellie May, nat. May 27, 1872.

Digitized by Google

HON. FRANK PALMER GOULDING, A B.

Frank Palmer Goulding, son of Palmer and Fanny W. (Maynard) Goulding, was born in Grafton, Mass., 2, July 1837. His father was a watchmaker. He fitted for college at Thetford, Vt.; entered college in 1859 and continued through the course.

He studied law in the office of Geo. F. Hoar (U. S. Senator) at Worcester; was at Dane Law School, H. U. for one year, and was admitted to practice in April 1866. In November of that year he formed co-partnership with Francis H. Dewey of Worcester, which continued till Dewey was appointed to the bench of the Superior Court of Massachusetts in March 1869. Then he became partner with Hamilton B. Staples in Worcester, and so continued till Staples was appointed to same bench in Feb. 1881. Since then he has continued the practice in Worcester without a partner. He was on the school board of the city from 1872 until 1881. Was District Attorney from May 1876 till December 1876. He represented, the 23d Worcester district in the Massachusetts House of Representatives for 1877 and 1878. He is now city solicitor of Worcester. In Feb. 1881 Governor Long offered him the appointment of justice of the Superior Court of Masschusetts, which he declined. He married Miss Abbie B. Miles 29, March 1870, of Fitchburg, Mass.

CHILDREN.—Fanny Miles, nat. 7, April 1873. Anstis Helen, nat. 12, Feb. 1878.

CAPTAIN EDWIN GREENE, A. B., A, M.

Edwin Greene, son of Sherburne and Abigail Lock (Sanders) Greene was born in Pittsfield, N. H. 17, Nov. 1838. His father was a farmer. He fitted for college at Thetford Academy, Vt., and at Hopkinton, N. H. He entered college in the Spring of 1860, and left in the summer of 1862. was granted the degree of A. B. in 1865, for his meritorious service in the war, receiving it as a member of 1863. He enlisted in the 9th N. H. Vol. June 18, 1862; was Sergeant Major, July 24, 1862; was commissioned second Lieutenant, Sept. 29, 1862; first Lieutenant, March 1, 1863; and Captain, Nov. 1, 1864. He was in the 9th army corps (Burnside's) throughout; participated in every march, skirmish and battle of that corps, up to July 30, 1864, when he was wounded in the shoulder at the battle of the River before Petersburg. He was honorably discharged at the close of the war. Then he studied law in the office of "Minot and ——" at Concord, N. H.; also went through the law school at Albany, N. Y., and was admited to the bar at Albany, Dec. 3d, 1866. He went to Chicago, Feb. 1867. Remained in practice there until Christmas 1874. Then "laid off a year," for his health, and went into journalism with the Chicago Evening Journal,

Digitized by Google

until June, 1881, when he went to Ottumwa, Iowa, and continued journalism there, until May, 1882, when he removed to Carlin, Brule Co., Dakota, where he is engaged in the farming, real estate, and land-law business.

He is not married.

ALFRED KITTREDGE HAMILTON, A. B.

Alfred Kittredge Hamilton, son of Irenus and Mary Esther (Kittredge) Hamilton, was born in Lyme, N. H., 31, Oct. 1840. His father was a lumber dealer. He fitted for college at Kimball Union Academy, Meriden, N. H. He entered college in 1859. In 1861 he left Dartmouth and entered the U. S. Military Academy at West Point; remained there two years, ranking second in his class, when he was obliged to resign and retire from the army, on account of ill health, resulting from an accidental injury to his spine in an artillery drill. He received his diploma "with his class" in 1864. He is a very successful lumber merchant at Fund du Lac, Wis. He married Miss Mary E. Tallmadge, of Fund du Lac, Wis., 11, June 1866. She died July 28, 1873 Married Miss Mary Louise Grant, of Ithaca, N. Y., 29, Dec 1875. She died Oct. 19, 1877. Married Miss Phoebe Annie Burnham Garner, of Milwaukee, Wis., 19, July 1881.

CHILDREN.—A. K. Hamilton Jr., nat. Jan. 25, 1869, obt. Oct. 6, 1869. Tallmadge, nat. March 26, 1873.

REV. AZEL WASHBURN HAZEN, A. B., A. M.

Azel Washburn Hazen, son of Austin and Lucia (Washburn) Hazen, was born 10, April 1841, in Berlin, Vt. His father was a congregational minister. He fitted for college at Royalton and Barre, Vt. He entered college in 1859 and continued through the course. He was Principal of the high school at East Randolph, Mass. 1863-65. He studied theology at Hartford, Conn., and Andover, Mass. Theological School 1865-68. He was ordained pastor of the First Congregational Church at Middletown, Conn. 10, March 1869, which position he still holds. In 1878, with his wife, he spent six months, in travelling in Europe. He gave the Master Oration at Dartmouth in 1866. He was elected tutor in 1868, but did not accept the position. He married Miss Mary Butler Thompson, of Hartford, Conn., 1, Sept. 1869.

CHILDREN.—Frances Elizabeth, nat. Dec. 5, 1872, obt. ditto. Mary Washburn, nat. Aug. 4, 1874, obt. Jan. 26, 1875.

GEORGE SWAN HUTCHINS, A. B., A. M.

George Swan Hutchins, son of Chester Childs and Jane (Swan) Hutchins, was born at Bath, N. H. 10, Feb. 1840. His father was a farmer.

Digitized by Google

He entered college with the class and continued through the course. After graduating he was at home, farming, in 1863–64. In 1865 he went to New York and engaged in mercantile business; in 1866–67 he was engaged in the shoe trade there. He was attacked with consumption, went to Florida for his health in 1867, but failed rapidly. He died in Bath, N. H., 8, Oct. 1868. He married Miss Ella Jackson, of Philadelphia, 9, May 1866. No children reported.

JONAS HUTCHINSON, A. B.

Jonas Hutchinson, son of Abel and Betsey (Bartlett) Hutchinson, was born in Milford, N. H. 10, Jan. 1840. His father was a farmer. He fitted for college at Mount Vernon, N. H. He entered college in 1859 and continued through the course. He prefaces his personal history with this paragraph. "No army in mine, I have endeavored to be *civil* but such conduct seldom leads to 'positions of honor and trust'." After leaving college he taught school three years at Columbus, Ohio. He then represented for about a year and a half, D. Appleton & Co., introducing their school books in the West, having his headquarters at Chicago. He then studied law with "Sweitzer and Gardner" in Boston, and completed his studies with Hon. B. Wadleigh at Milford, N. H., and was admitted to the bar at Manchester, N. H. in March 1869. He then went to Chicago, Ill., where he has since been engaged in the practice of the law. He married Miss Lettie Brown of Lexington, Ky. 14, Nov. 1876.

CHILDREN.—Helen, nat. Oct. 11, 1879. Jonas Jr. nat. June 6, 1882.

ISAAC NEWTON JENKS, A. B.

Isaac Newton Jenks, son of Isaac Perkins and Cordelia (Hurlburt) Jenks, was born at Northfield, Vt., 17, June 1838. His father was a farmer. He entered college in 1859 and remained through the course. He was assistant clerk in the House of Representatives of Vt. in the fall of 1863, also winter and spring of '64. Studied law in New York City in 1864–65. He was in the banking house of A. W. Morse & Co. a series of years; then broker and speculator till 1877, since when he has been extensively engaged in farming in Northfield, Vt. He is not married.

JESSE JOHNSON, A. B.

Jesse Johnson, son of Elliot P. and Sarah (Taylor) Johnson, was born in Orford, N. H. 20, Feb. 1842. His father was a farmer. He fitted for college at Orford, N. H. He studied law at Albany Law University, and was admitted to the bar in May, 1864. In Oct. 1864, he went to New York

Digitized by Google

and was in the law office of John J. Townsend, as clerk. In Oct. 1865, he opened a law office in Brooklyn, and has since resided in that city, engaged in the practice of his profession. From 1869 was assistant corporation counsel for Brooklyn. In 1873 he entered into partnership with the corporation counsel, under the firm name of "Dewitt & Johnson;" this firm was dissolved in 1879. In 1881 he formed a new partnership under the title of "Johnson & Lamb;" address, 377 Fulton Ave., Brooklyn, N. Y. He married Miss Sarah E. Russell, of Brooklyn, 12, Nov. 1868.

CHILDREN.—Jesse William, nat. May 15, 1870.

EDWARD PAYSON JOHNSTON, A. B., A. M.

Edward Payson Johnston, son of Michael and Ann A. (Atkinson) Johnston, was born 15, Dec. 1839 in Haverhill, N. H. His father was a farmer. He fitted for college at Kimball Union Academy, Meriden, N. H. He entered college in the spring of 1860 and continued through the course. He went to Memphis, Tenn., in the spring of 1864 to engage in cotton raising, but did not commence the business on account of the unsettled condition of affairs. He was appointed clerk in the board of U. S. District Tax Commissioners for the district of Tenn., and held the position for three years At the close of this service he was threatened with consumption and most of the years from 1867 to 1875 he spent in traveling for his health. He was engaged in the insurance business in Alabama some of the time up to 1875 when his health became so far restored that he entertained high hopes of complete recovery from the dread disease, consumption. He owns a tract of land near Decatur, Ala., on which he has planted more than 2,000 fruit trees which are now in a flourishing condition; the fruit of these, with strawberries and other products he sends north for market. In his travels north and south he has been salesman for the Goodyear Rubber Curler Co. New York City. He says it has been a hard battle between him and consumption. He is not married.

REV. JOSEPH FRANKLIN JOY, A. B.

Joseph Franklin Joy, son of Samuel and Waty (Pettegrew) Joy, was born in New Durham, N. H., 15, May 1838. His father was a farmer. He fitted for college at New Hampton, N. H. He entered college in the Spring term of 1860 and continued through the course. He taught school after graduating. In April 1864 he entered the service of the Sanitary Commission at Washington, D. C., and served in Grant's army till the fall of '64 He studied medicine and attended lectures at Brunswick, Maine, Medical College in 1865. On account of the sudden death of his father

Digitized by Google

and mother his mind was turned to the ministry. He left his medical studies and was licensed to preach by the Free Baptist denomination; was ordained in 1866, and has since been engaged in preaching in his native town, and other towns in the vicinity. He has been school committee of his town for several years; has published tracts and articles on religious topics; has held a grand public debate with Rev. Miles Grant, the great advent preacher of Boston, opposing his (Grant's) doctrine of the unconcious state of the dead and annihilation. He is at present settled over a church in Farmington, N. H., and resides on the border of New Durham. He married Miss Addie F. Berry, 14, May 1868, at New Durham, N. H.

CHILDREN.—Annie May, nat. Dec. 5, 1869. Eda Olevia, nat. Aug. 8, 1872. Frank Ezekiel, nat. Sept. 8, 1874, obt. March 9, 1875. Gracie, nat. Sept. 13, 1876. [May 31; he "has left N. H. and resides at Frankfort, Spink Co., Dakota."——F.]

HON. CHARLES FRANKLIN KITTREDGE, A. B.

Charles Franklin Kittredge, son of Franklin Otis, and Mary Ann (Dutton) Kittredge, was born in Mount Vernon, N. H., 24, Feb. 1841. His father was a merchant. He fitted for college at Appleton Academy, Mt. Vernon, and entered college in 1859 and continued through the course. He served in ordnance bureau of war department in Washington, D. C., from Aug. 1863 to Aug. 1864. Was in the regiment of war department rifle infantry of Washington, D. C., in 1864 as a private. Resigned from war department in 1864. Studied law with Hon. J. P. Healy, Boston, Mass. from Oct. 1864 to Oct. 1867. Admitted to the bar in Boston, Mass., in Oct. 1867. Elected to New Hampshire Legislature from Mount Vernon in March 1867 and served on committee on education during legislative sessions of 1867 and removed residence to Boston in Oct. 1867. Was commissioned in June 1867 on military staff of Gov. Walter Harriman as aide-de-camp with rank of colonel. Was appointed second assistant city solicitor in the law department of the City of Boston in April 1868 and afterward promoted to first assistant city solicitor and so continued by yearly reappointment eleven years to May 1879. Hon. John P. Healy was at head of the law department of Boston during his entire connection with it. Now in practice of law, and has been since May 1879, in Boston, Mass.; Address, 28 School street. He married Adelaide L. Lee, of Groton, Mass., 24, Sept. 1872.

CHILDREN.—Mabel Lee, nat. Jan. 8, 1874. Florence Parmenter, nat. March 16, 1876. Louise Pierce, nat. April 1, 1878.

Digitized by Google

MAITLAND C. LAMPREY, A. B., A. M,

Maitland C. Lamprey, son of Ephraim and Bridget (Phelps) Lamprey, was born in Groton, N. H., 30, Sept. 1838. His father was farmer. He fitted for college at New Hampton, N. H. He entered college in 1860, spring term, and left at the close of the junior year. He enlisted as corporal in the 16th Reg. N. H. Vol. and followed the old flag through the swamps of Louisiana until he was nearly dead with malaria. He was in the battle at *Buttiala Rose* in Western La., also in the seige of Port Hudson and remained there till after the surrender. When the regiment commenced to return north he was severely sick, and near to death's door, but recovered after his arrival home in Aug. '63. He received his degree of A. B. for meritorious service in the war. He has been engaged in teaching since 1867; at Marshalltown, Iowa, till 1870; in Kansas till 1872; in Concord N. H. 1873; South Berwick Academy, Maine, 1874; Ellsworth, Maine, High School 1875; Rochester, N. H. High School 1876–7; at Easton, Mass. High School from 1877 to present date. He married Miss Abbie C. Davis, of Yarmouth, Me., 12, July 1869.

CHILDREN.—Mary Lavinia, nat. April 29, 1870, at Knoxville, Iowa. Charles Maitland, nat. Feb. 15, 1872, at Emporia, Kansas.

DANIEL NORRIS LANE, A. B., A. M.

Daniel Norris Lane, son of Daniel Norris and Hannah (Lane) Lane, was born in Candia, 25, Sept. 1834. His father was a farmer. He fitted for college at Andover, Mass. He entered college in 1859 and continued through the course. Fall and winter 1863 he taught in Chester Academy N. H. In 1864 in East Weymouth, Mass; 1865 in East Bridgewater, Mass; 1866 in Canaan Academy N. H; 1867 Salisbury, Mass.; 1868 Amesbury, Mass.; 1869 Kingston Academy N. H., and South Dedham, Mass.; 1870 Wareham, Mass., and Mendon, Mass.; 1871 Mendon; 1872 Mendon and Holliston, Mass.; 1873 Holliston and Mendon. Since then he taught a short time in Barrington, N. H., Springvale, Me., and Raymond, N. H. He is at present engaged in farming in Raymond, N. H. He is not married.

GEORGE ARTHUR MILLER, A. B.

George Arthur Miller, son of Nathaniel and Nancy (Paul), was born in Bridgewater. Vt., 18, Sept. 1836. His father was a farmer. He fitted for college at Kimball Union Academy, Meriden, N. H.; entered college in 1859 and continued through the course. He served in the army, in the Sanitary Commission, at Annapolis, Md., from Sept. '63 till April '65. He was Principal of the High School at South Weymouth, Mass., 1865–6

Digitized by Google

was superintendent of schools at Elmwood, Ill. Sept. 1866–69; was farming three years in Nebraska, 1869–72; he has held his present position of Principal of the High School, Burlington, Iowa, since 1872. He married Miss Mary A. Smith of Wilbraham, Mass., 31, July, 1867.

CHILDREN.—Arthur, nat. 18, July, 1868, obt. Nov. 25, 1872. Bingham, nat. 18, Feb., 1872. Edward Paul, nat. 11, Oct., 1873. George Eugene, nat. 23, Jan., 1880, obt. 18, July, 1880

CHARLES WILLARD MORRILL, A. B.

Charles Willard Morrill, son of David and Comfort (Morrill) Morrill, was born in Canterbury, N. H., 30, Dec., 1839. His father was a farmer. He fitted for college at Oberlin, Ohio. He entered Dartmouth College in 1860 and continued through the course. He was drafted Aug. 9, 1863; answered the call Sep. 6; went into camp at Concord, N. H., Sept. 30; served as clerk at Headquarters till Nov. 16, when he went to Louisiana, and joined the 8th Reg. N. H. Vol.; stationed at Franklin 100 miles west of New Orleans. Soon after he was detailed as clerk at Regimental Headquarters, by Col. Fearing. Early in January 1864 the regiment moved to New Orleans and was drilled for cavalry service. He became very proficient as a cavalryman, although still performing his duty as clerk. On the 2, March, 1864 he went with the regiment on the Red River campaign, under Gen. Banks; ceasing to perform the duty of clerk he entered actively in all the battles and skirmishes in which his company were engaged; he was under fire at the battle of "Sabine Cross Roads," La., conducting himself most bravely and having a horse shot under him. He had another horse shot under him at the battle of "Yellow Bayou," La., and was specially mentioned by his superior officers for his bravery. In this campaign he contracted the disease of chronic diarrhœa, of which he died in the hospital, at Cairo, Ill., 8, Dec., 1864, being on his way home. He was an excellent scholar, a christian and a patriot; had he lived he would have reached high rank without doubt.

CLARENCE FREEMAN MOULTON, A. B.

Clarence Freeman Moulton, son of Horace and Lucy (Smith) Moulton was born 11, March 1837, at West Randolph, Vt. His father was a farmer. He fitted for college at Colby Academy, New London, N. H. He entered Dartmouth College in 1859 and continued through the course. Fall and winter of 1863–4 had charge Lebanon Graded School, then for one year he was with Fisk & Co's. Express, Boston; from May, 1865 to '69 he was in Insurance, Real Estate and Banking Office in New York City; 1869 to 1878

Digitized by Google

he was a partner in the firm of Clapp, Braden & Co., importers of millinery and fancy goods. Since 1878 he has been a partner in the firm of A. T. Roberts & Co., flour and grain commission. In 1872 he was appointed by the Surrogate of Suffolk Co., N. Y., general guardian of the person and estate of three children severally minors, which trust he now holds. During the same time has had the management, as attorney-in-fact, of a large private estate in New York City. In 1876 he was elected a director in the Hanover Fire Insurance Co. of New York, which position he still holds. He has been a director of the New York and Manhattan Branch Railroad Co. since 1878. Is a member of the New York Produce Exchange; of the Union League Club and the American Geographical Society. Has also an interest in a stock farm at West Randolph, Vt., where they make it a specialty to raise the choicest strains of Hambletonian horses and Jersey cattle. Address, 3 State Street, New York City. He married Miss Annie J. Roberts of New York City, 19, January 1875.

CHILDREN.—Sherman Roberts, nat. 10, June 1876. Horace Freeman, nat. 6, July 1879. Desier Clapp, nat. 1, April 1882.

REV. BERNARD PAINE, A. B., A. M.

Bernard Paine, son of Levi and Clementine Maria (Leonard) Paine, was born in Holbrook, Mass., 21, Sept. 1834. His father was a manufacturer of boots. He fitted for college at Dummer Academy, Byfield, Mass., and entered Dartmouth College in 1859 continuing through the course. After leaving college, he entered same year, the Union Theological Seminary, New York City. In the spring of '64 he left the seminary and entered the service of the Sanitary Commission, as relief agent. After nearly six months in Fredericksburg, White Horse Landing and Annapolis, (Naval Hospital) he returned to his theological studies, taking his second and third years at Andover, and graduating in the summer of 1866. Declining a call to Shrewsbury, Mass. he spent two months in the autumn taking lectures at Yale Theological Seminary at New Haven. He supplied the Pacific Church, New Bedford for the winter, was ordained and installed over the same, June, 1867. In the spring of 1871 he received dismission and became acting pastor of the Congregational Church at Foxboro until Sept. 1876. Suffering from over work, he removed his family to his wife's home inEast Sandwich. In 1877 he supplied the pulpit of Rev. John W. Dodge at Yarmouth, and the year following, that of Rev. Mr. Bean of South Framingham, returning each week to his family home. Feb. 1, 1879 he took charge of a new society forming under Congl. auspices at Wood's Hole, which resulted in the organization of a Congregational Church. His health being restored, in April 1880 he took charge of the Congregational Church

Digitized by Google

·n Sandwich village, where he has since resided. He married Miss Lila S. Blossom of Sandwich, Mass., 4. December 1867.

CHILDREN.—Isadora Bennett, nat. 6, June 1869. Clementina, nat 11, Nov. 1871, obt. 17, July 1872. Grace Adelia., nat. 14, March 1874. Gertrude Robinson, nat. 15, Jan. 1876. Bernard Leonard, nat. 14, Feb. 1878.

COL. CHARLES CARROLL PEARSON, A. B.

Charles Carroll Pearson, son of John H. and Mary Ann (Butterfield) Pearson, was born at Potter Place, Andover, N, H., 28, Feb. 1841. His father is a merchant at Concord. He fitted for college under private tutors; entered college in 1859 and continued through the course. He engaged in trade with his father 1863–65; in 1865 he went to Europe with Dr. J. P. Bancroft, remaining abroad about a year. Soon after his return he engaged in the wholesale flour and grain business with his father, and in connection with him, and other gentlemen established the *People* in 1868. He retired from the flour and grain business in 1870 and devoted his whole time to the management of the *People*, a weekly democrat newspaper. In 1871 he was appointed Colonel on Gov. Weston's staff; in 1874 he was elected by the Legislature, state-printer. In 1878 the New Hampshire *Patriot* was united with the *People* and the sole proprietorship of the consolidated concern passed into his hands and so remained till his death. It is the leading Democratic paper in the state. He married Miss Emily B. Read of Boston, 11, Dec. 1866, who survives him without children. He died in the city of New York, 13, March 1883, having been in failing health for some two years past, although attending to his business up to January, 1883. He was in New York for medical treatment at the time of his death. Col. Pearson was a man of generous impulses, great persistence, unfailing courage, and was greatly admired by a large number of acquaintances and friends.

JOHN BRADLEY PEASLEE, A. B., A. M., Ph. D.

John Bradley Peaslee, son of Reuben and Harriet Attwood (Willets) Peaslee, was born at Plastow, 3, Sept. 1842. His father (three years in class '35, D. C.) was a farmer. He fitted for college at Gilmanton Academy, N. H.; he entered college in 1859 and continued through the course. He was principal of a grammar school at Columbus, Ohio in 1863. In 1864 he moved to Cincinnati to assume the position of first assistant in the third district school of that city. In 1867 he was appointed principal of the fifth district school, having meanwhile studied law and been admitted to the Bar, but he did not engage in practice of that profession.

Digitized by Google

In 1869 he was promoted to the first place in the second intermediate school. In 1874 he was elected superintendent of the public schools of Cincinnati and has continued to hold the position by re-election up to the present date, having met with a marked degree of success. He has been a member of the state board of examiners and was president of the board a part of the time. ["He was the first in the country to introduce into the schools a systematic and graded course of gem-selections from English literature. In connection with this work he inaugurated the celebration of birthdays of authors, statesmen, and scientists, which has since become an important feature of the public schools of our whole country. Dr. Bicknell, editor of *National Journal of Education*, says that "Mr. Peaslee has done more to acquaint the youth of our country with good literature and its authors than any other man in America." About three years ago he prepared a book entitled "Graded Selections for Memorizing." This work, adapted for use at home or in school, has received most flattering notices from the public press, and from distinguished authors, among whom may be mentioned Thomas Hughes, author of "Tom Brown at Rugby," and Oliver Wendell Holmes. A gold medal diploma and a silver medal diploma were awarded the Cincinnati public schools, by the international jury, at the Universal Exposition, held at Paris, in 1878. He received from the Royal Industrial Museum, at Turin, a diploma of membership, as a token of their appreciation of the work of the Cincinnati schools exhibited at Paris. In 1879 the Ohio University conferred upon him the degree of Doctor of Philosophy. He has been for several years one of the trustees of the University of Cincinnati, and was appointed by Governor Bishop, in March, 1878, trustee of Miami University. He is a life member of the National Educational Association, and president of one of its departments, and also a member of the National Council of Education. He has a wide reputation as a lecturer, especially on literature and authors. He was one of the projectors of the American Forestry Congress, also of the Citizens' Memorial Association, of Cincinnati, and is a director of the Society for the Prevention of Cruelty to Animals. He is very popular among his Masonic brethren, and has filled the honorable position of Past Eminent Commander of Hanselmann Commandery, No. 16, Knights Templar."—F.] He married April 25, 1878, Miss Lou Wright, the only daughter of the Hon. Joseph F. Wright, of Cincinnati. No children.

MARTIN VAN BUREN PERLEY, A. B.

Martin Van Buren Perley, son of Silas and Elizabeth (Perley) Perley, was born at Ipswich, Mass., 26, Nov. 1835. His father was a farmer. He fitted for college at Topsfield Academy, (Mass.) and entered college in

Digitized by Google

1859 and continued through the course. He taught school in Brownington Academy, Vt., in the fall of 1863. He was principal of Danville Academy, at Danville, Province Ontario 1864–66, then had to resign on account of ill health. He was engaged in trade at Gloucester, Mass., in fancy goods business ten years till 1876, and during that time published the Gloucester Telegraph two years. He was at Springfield, Mass. 1876–82, engaged as manager of the advertising department of the Fisk M'f'g Co., and traveled extensively in that connection. He is now principal of the Academic Institute, at Topsfield, Mass He married, 6, March 1860, Miss Lydia Maria Pearson, daughter of Isaac and Sally (Martin) Pearson, of Albany, Vt. She was born 19, Oct. 1838, and died 12, March 1880. He married, 4, May 1881, Miss Elizabeth Pearson, who was born 20, Dec. 1841 at Albany, Vt.

CHILDREN.—Eugene Horace, nat. at Linebrook, Ipswich, Mass., 18, May 1861. (He is married and lives in Boston, and has one child. He was for two years proof reader on the editorial staff of the Springfield Union.) Warren Healey, nat. at Linebrook, 7, Oct. 1862. (He is managing for the American Rapid Telegraph Co., at 101 Wall street, New York City.) Carrie Elizabeth, nat. at Danville, P. O. 26, Sept. 1864, obt. 5, Feb. 1868. Edwin Goethe, nat. at Gloucester, 27, Aug. 1866, obt. 27, May 1872. Van Herbert, nat. 4, Nov. 1869. Edith Florence, nat. 7, June 1874. Lotta Ella, nat. 25, March 1877.

DR. GARDNER CARPENTER PIERCE, A. B.

Gardner Carpenter Pierce, son of Rev. Willard and Eleanor Ware (Everett) Pierce, was born at Foxboro, Mass. 22, Feb. 1838. His father was a Congregational clergyman. He fitted for college at Abington, Mass., and entered college in 1859 and continued through the course. He studied medicine at Bellevue Medical College New York City, and graduated from Harvard Medical School in 1866. He settled in Ashland, Mass. in which place he has continued in the practice of his profession with good success. He married 25, Dec. 1867, Miss Phoebe Horton Pope, of New Bedford, Mass.

CHILDREN.—Charles Willard, nat. 5, Oct. 1873.

HON. CHARLES ALFRED PILLSBURY, A. B., A. M.

Charles Alfred Pillsbury, son of George Alfred and Margaret S. (Carleton) Pillsbury, was born at Warner, N. H. 3, Oct. 1842. He fitted for college at New London, N. H. (Colby) Academy. He entered college in 1859 and continued through the course He went to Montreal, Sept. 1863 and remained there, engaged in the wholesale produce business, until June

Digitized by Google

1869, when he moved to Minneapolis, Minn., and engaged in the milling business in a small way. He has continued to enlarge his business until it is one of the largest establishments of the kind, in the world; their sales being over ten million dollars a year. He has been State Senator the past six years, being nominated on the fourth term, by both republicans and democrats. He was chairman of the Senate finance committee. From all quarters of Minneapolis come praises of his generosity. It is one of the facts to be remembered and prized in his record, that during the dull times amounting almost to a panic, a few years ago, he, standing at the head of an immense milling establishment, employing hundreds of operatives, did not cut down their wages. He married 12, Sept. 1866, Miss Mary A. Stinson, of Dunbarton, N. H.

CHILDREN.—George Alfred, nat. Dec., 1869, obt. Feb. 1870. Margie C. nat. Dec., 1876, obt. April 1881. Charles S. nat. Dec. 1878. John S. nat. Dec. 1878.

WILLIAM HENRY PRESTON, A. B., A .M.

William Henry Preston, son of Wm. and Mary (Hull) Preston, was born at Danville, Vt., 7, Aug. 1840. His father was a farmer. He fitted for college at St Johnsbury, Vt, entered Dartmouth College in the Spring of 1860 and continued through the course. He was principal of Danville Academy 1863 to 1870. Studied law but did not practice. He has been sheriff of his county several years, and general detective of smugglers along the Canada line. He has been largely engaged in farming and in the produce business. He resides at St. Johnsbury, Vt. He married, 1, May 1866, Martha M. Perry, of Danville Vt.

CHILDREN.—Clarence W. nat —— Frank H. nat.—— Mattie L.nat. ——

JOHN MILTON PROCTOR, A. B.

John Milton Proctor, son of John and Lucy (Pierce) Proctor, was born in Townsend, Mass., 9, Sept. 1839. His father was a farmer. He fitted for college at Lawrence Academy, Groton, Mass., and entered college in 1859, and continued through the course. He ranked second in the class, as a scholar. While in college he taught the same school in Gloucester three successive winters. After graduating he taught in that town till 1864; in the summer of that year commenced reading law with F. A. Worcester, Esq. of Townsend, Mass. He was principal of the Moravia Institute, Moravia, N. Y., during 1865. The day after he closed the last term of that year he rode about fifty miles in an open carriage and took a very severe cold. He returned immediately to his home in Townsend and was taken down sick with what appeared to be scarlet fever, but

Digitized by Google

it soon developed into the most malignant type of typhoid fever which had a run of five weeks and left him on the bank of the river of death; he rallied and for a while seemed likely to recover, but was soon attacked with consumption and died on the 18, Feb. 1866.

I have before me a long letter from his mother in which she gives many interesting details concerning his early life and last sickness. He was always in earnest in whatever he took hold off; he was never satisfied till he understood all the whys and the wherefores; he possessed a high degree of mechanical skill; he was extremely fond of music, and could play the violin with great skill and accuracy. When in college he was somewhat skeptical in his religious views, but previous to his death he became a sincere believer in Christ as his Saviour. Had our classmate lived to old age there is no reason to doubt he would have had a brilliant and useful career.

PAYMASTER STEPHEN RAND JR., A. B.

Stephen Rand Jr., son of Stephen and Rebecca B. (Turner) was born at Norwich, Vt., 11, May 1844. His father was a farmer. He fitted for college at Hanover. He entered college with the class and remained one year. In Aug. 1861 he enlisted with the Berdan sharpshooters and served in the Potomac and Richmond campaigns April 1863, was honorably discharged for hip joint disease. In Oct. 1863 he was appointed inspector of arms in the armory at Springfield, and studied engineering under private instruction. In Dec. 1864 he was appointed 3d assistant engineer in the Navy department, and reported for duty on board the U. S. S. Merrimac. In 1869 he was changed from the engineer corps to that of Paymaster corps and was appointed assistant paymaster and stationed at the navy yard at Portsmouth, N. H. In 1870 he went with the Tehauntepec surveying expedition; was at New Orleans in 1872. In 1873 he was appointed Paymaster. In 1875 he was appointed Judge advocate of the Pacific Squadron and was sent to Japan when he returned in 1876 and was stationed at New Orleans. In 1877 he was ordered to do special duty at Washington, D. C. 1878–81 he was at European stations. 1881–83 at Washington, D. C. in the pay office department. He received the degree of A. B "with his class" in 1879. He married, 21, Aug. 1871, Miss Susan L. Watson at Philadelphia. No children. [He is now, (from May 1 to July 31) on special duty at "Torpedo Station" New Port, R I.——F.]

SOLON SHUMWAY SANBORN, A. B., A. M.

Solon Shumway Sanborn, son of Josiah Miles and Mary (Shumway) Sanborn, was born at Albany, Vt., 6, Nov. 1830. His father was a farmer.

Digitized by Google

He entered college in 1859 and continued through the course, being leader of the class. He was teacher in Centreville, Cal., from Sept. 24 to Dec. 15, 1863; he had charge of the classical branch of Oakland College School, in California, from Jan. 14, 1864 to June 14, 1866; he also taught German in the College of California from Aug. 2, 1864 to June 14 1866; he left San Francisco June 18, and reached New York City July 9, 1866. He entered Harvard University Law School 20, Sept. 1866 and graduated therefrom in 1868 He returned to California and practiced law in San Francisco for a while, then removed to San Diego, Cal. on account of his health; was city attorney there and had a large practice. He died there 11, Feb. 1875, of consumption. He was not married.

FRANCIS SAVAGE, A. B., A. M.

Francis Savage, son of Johnston and Mary Hardy (Holmes) Savage, was born 2, Sept. 1833, at Boxford, Mass. He fitted for college at Atkinson Academy, N. H. His father was a carpenter. He entered college in 1859 and continued through the course. He has been engaged in teaching ever since graduating. He was principal of Middleton, Mass. High School 1863–64; of Bradford High School 1865–67; Head Master of Schools in the Westboro' Reform School till 1871, 2½ years; has been in his present position, principal of the Salisbury High School, since 1872. He has a high reputation as a thorough disciplinarian and teacher. P. O. Address, Amesbury, Mass. He married Miss Anna M. Lawrence, of Tecumseh, Mich., 27, March 1873.

CHILDREN.—Ethel Anderson, nat. 2, Dec. 1874.

JOHN SCALES, A. B., A. M.

John Scales, son of Samuel and Betsey (True) Scales, was born 6, Oct. 1835, at Nottingham, N. H. His father was a farmer. He fitted for college at New London (Colby) Academy, N. H.; he entered college in 1859 and continued through the course. He was principal of Strafford Academy 1863–4; Wolfboro' Academy 1864–5; Gilmanton Academy 1865–7; Franklin Academy, Dover, N. H. 1869–83. He has done a good deal of scribbling for the papers, and is now editor and one of the proprietors of the *Daily Republican* and *Dover Enquirer*, published in this city (Dover). He married, 22, Oct. 1865, Miss Ellen A. Tasker, of Strafford, N. H.

CHILDREN.—Burton True, nat. 10, Aug. 1873. Marianna, nat. 19, June 1876, obt. 7, April 1878. Robert Leighton, nat. 20, June 1880.

Digitized by Google

FRANK AUSTIN SPENCER, A. B.

Frank Austin Spencer, son of Orson and Emeline (Porter) Spencer, was born at Bridgeport, Conn., 2, March 1842. His father was a merchant and insurance agent. He fitted for college at the Central High School, Cleveland, O., and entered college in 1859 and continued through the course. 1863–65 he was clerk in the second auditor's office, treasury department, Washington, D. C.; 1865–68 he was clerk in the office of the solicitor of the treasury department. Meanwhile he studied law in Columbian College, Washington, D. C., and graduated therefrom in 1867. From 1868–74 he was engaged in the practice of his profession in New York City. Since 1874 he has been engaged in the practice of law at Cleveland, Ohio. He is not married.

GEORGE SIDNEY TRUE, A. B.

George Sidney True, son of Reuben and Hannah (Duncan) True, was born at Meriden, N. H., 26, March 1839. His father was a farmer. He fitted for college at Kimball Union Academy, Meriden, N. H., and entered college in 1859 and continued through the course. After graduating he attended Eastman's Commercial College, in New York, three or four months. In April 1864 he went to Montreal, and was clerk in a commercial house there; he died very suddenly 25, June 1864. Thus early ended the life of one whose career bid fair to be one of great success. During his sickness which was a malignant type of scarlet fever he was attended by our classmate Pillsbury and had everything done that possibly could be by the best medical skill in the city of Montreal. He and Pillsbury were laying their plans for going into business together in the near future, but death blasted all their plans and sent grief to the heart of every one who knew him. Prof. C. S. Richards, under whom he fitted for college, said of him in response to a letter from the writer of this sketch, "Your friend and classmate, young True, graduated from our school in the class of 1859. As a student, though not brilliant he was earnest, diligent and successful, ranking well in a large and talented class. In some things he excelled, especially in the rhetorical department, in which he had few equals. He wrote in a dignified and forcible style and delivered what he had written in a very graceful and effective manner. His amiable and social qualities distinguished him especially. Few made more friends, or endeared them to themselves with a stronger affection. He was a great favorite in his class and was highly and sincerely esteemed by his teachers."

Digitized by Google

ISAAC WALKER, A. B., A. M.

Isaac Walker, son of James and Mary (Barker) Walker, was born 26, Sept. 1842, at Fryeburg, Maine. His father was a farmer. He fitted for college at Fryeburg Academy. He entered college in 1859 and continued through the course. He was principal of Pembroke Academy 1863–68; Principal of the High School at Ware, Mass. 1868–73; Principal of Pembroke Academy from 1873 to date. He has held no office of importance. He was the New Hampshire editor of the *New England Journal of Education* for several years. The Academy under his management has greatly improved; the funds of the school having been increased from $3,300 to $14,800. While in college he was a member of the Dartmouth Cavalry which served under Capt. Burr in a three months campaign in Virginia. His time of service was from June to October 1862. He married Miss Mary P. Smith, of Monmouth, Maine, 19, Nov. 1866.

CHILDREN.—Ralph Isaac, nat. 13, Aug. 1868, obt. 21, Aug. 1869. Mary Blanche, nat. May 22, 1870. Arthur Parsons, nat. 7, Sept. 1872. Florence Judith, nat. 25, June 1880.

GEORGE ALBERT WEAVER. A. B.

George Albert Weaver, son of Lemuel and Eliza Goodwin (Hoit) Weaver, was born, 22, May 1842, at Urbana, Ohio. His father was a merchant. He fitted for college at Urbana University, and entered the sophomore class of Miami University, Oxford, Ohio, then in 1861 entered Dartmouth College, junior year, continuing through the course. [He says that he was a sort of "Latter-day Saint," "Climbing in over the back yard fence." After graduating, he studied law and was admitted to the Bar, but has not practiced his profession. He "has done a great deal of short hand reporting of court trials and newspaper work." Has traveled in Europe extensively. Has been engaged in mercantile pursuits in Urbana, also in the management of real estate and investments in which he is still interested. (May '83)—F.] He married Miss Eleanor E. Thomas of Newburg, N. Y. 7, July 1875.

CHILDREN.—Beatrice, nat. 5, April 1879. Dumain, nat. 3, April 1881.

REV. HOLLIS SMITH WESTGATE, A. B.

Hollis Smith Westgate, son of John and Betsey Ann (Clough) Westgate, was born in Plainfield N. H., 7, February 1841. His father was a farmer. He fitted for college at New London (Colby) Academy. He entered college with the class and continued through the course. He was in Newton Theological Seminary, Newton, Mass., 1863-64; principal of high school in Columbus, Ohio from 1864 to 1868; was in Europe 1868 -70, studying theology in Heidleburg and Berlin Universities and in

Digitized by Google

University at Edinboro', Scotland. He graduated from Rochester, (N. Y.) Theological Seminary in May, 1871. Preached to a Baptist church in Leavenworth, Kansas from September to December 1871, declined to become its pastor. He was ordained pastor of the First Baptist Church in Westfield, N Y., in May 1872; in December 1872 became pastor of the First Baptist Church in Kingston, N. Y., remained till September 1878, when he resigned to become pastor of the First Baptist Church in Courtland, N. Y., a church with a membership of over 600, resigned in the fall of 1880 on account of ill health. Soon after became superintendent of Baptist Missions in Wyoming, Colorado and New Mexico, with an office at Denver, Colorado. In June 1880 he started the publication of the "Rocky Mountain Baptist." He was appointed member of the New York State Board of Charities in 1880. He is now a farmer at Junction City, Kansas and has a "ranch" of 320 acres. He married Miss Clara H. Minton at Westfield, N. Y. 21, November 1873.

CHILDREN.—John Minton, nat. 17, Feb., 1878. Harold, nat. 15, Oct, 1879.

CAPT. ERI DAVIDSON WOODBURY, A. B., A. M.

Eri Davidson Woodbury, son of Henry and Hannah (Davidson) Woodbury, was born at Francistown, N. H., 30, May 1837. His father was a shoemaker. He fitted for college at New Hampton, N. H., and entered Dartmouth College in 1860, coming from Amherst, and continued through the course. He was principal of Derby Academy, Vermont 1863; enlisted as private in the 1st Vermont cavalry, Capt. O. T. Cushman's company; promoted to sergeant July 4, 1864; October 19, 1864, at the battle of Cedar Creek, Virginia, he captured the battle flag of a North Carolina infantry regiment, for which gallant act, he received a gold medal from Congress, and a furlough for 20 days, and a second Lieutenant's commission; on 2, March 1865 he was struck by a piece of shell at the battle of Waynesboro, Virginia, 9, March 1865 was commissioned first Lieutenant of company B; 8, April 1865 at Appomattox Court House he was shot through the left arm and also had one-half of his right hand shot off while the company was in full charge; soon after he received the commission of brevet Captain. He was mustered out 23, June 1865 with his regiment. In the fall of 1865 he became classical teacher of the Episcopal Academy of Connecticut at Cheshire; for several years he has been Head Master of the school. He was in Denver, Colorado 1874-76. He married Miss Annie A. Jarvis, 8, June 1873 at Cheshire, Connecticut. She died in April 1877.

CHILDREN.—Roger Atwater, nat. 10, January 1875, at Denver, Col. Sanford Jarvis, nat. 30, August 1876, at Denver, Col.

Digitized by Google

Digitized by Google

Un
Th
Le
bec
We
Fir
wh
Co
the
ten
an
the
Yc
Ci
M

18

W
wa
en
th
er
co
ba
C
fr
co
b
L
w
o
c
h
F
b
I
S

S

Digitized by Google

Hon. Evarts W. Farr.

Bureau Engraving & Printing

Digitized by Google

Digitized by Google

The following were members of the Class at different times, but not Graduates of '63.

DR. AMOS WILSON ABBOTT,

Amos Wilson Abbott, son of Amos and Anstice (Wilson) Abbott, was born 6, January 1844, in India, where his father was a missionary. He fitted for college at Andover, Massachusetts. Entered Dartmouth in 1859; left in the fall of 1861. Became a member of company C, 16th Regiment New Hampshire Volunteers, August 1861 and served till August 1862. He was employed in the pay department of the United States Army from 1864 to 1868. Graduated from the College of Physicians and Surgeons, New York in 1869; was resident physician in a hospital there till 1870. Practiced medicine in Delhi, New York, from 1870 to 1877; removed to Minneapolis, Minnesota in 1877, where he enjoys a very successful practice and is Professor of Anatomy in the Medical College. Married 19, August 1880 to Helen G. Wright, at Delhi, New York.

CHILDREN.—Harold Wilson; nat. 6, August 1882.

CAPT. SAMUEL JUDSON ALEXANDER.

Samuel Judson Alexander, son of Samuel and Mary (Nutt) Alexander, was born in Hopkinton, New Hampshire, 23, June 1837. His father was a farmer. He fitted at the Colby Academy, New London, New Hampshire; entered college in 1859, and left in June 1862. Was immediately appointed a recruiting officer, and on the 24, July 1862, he was mustered in as Captain of Company B, 9th New Hampshire Volunteers. Classmates Cook, Greene and Stevens, were also in this regiment, which left Concord, 25, July 1862. He was in the battles of South Mountain, Antietam, and Fredericksburg, and participated in the taking of Vicksburg, having been invited to act as Chaplain of the 8th Illinois of Logan's Division. He received a severe rifle-shot wound, while skirmishing in command of his

Digitized by Google

company before the city of Jackson, Mississippi, on the 13th of July, 1863. He lingered until the 23d, during which time he was removed in an ambulance (ten of his men having been detailed to accompany him) to the Yazoo river, when he died at Milldale, near Haines' Bluff. His remains were carried to Vicksburg by thirty of his company, and on the 11th of January, 1864, they were received and conveyed to the home of his childhood, where on the following day he was buried with military honors. The *Concord Daily Journal* spoke of him as "A young man of great integrity and superior military abilities, of high intellectual attainments and christian virtues." "He died a glorious death of devotion to his country and cheerful self-sacrifice to save its life and liberty." [He has a sister, Mrs. C. W. Pratt, residing at Concord, New Hampshire.——F.]

JOHN BRADLEY BEANE.

John Bradley Beane, son of Rev. John Vose and Caroline (Graham) Beane, was born in New Bedford, Massachusetts, 24 November 1839. His father was a Congregational minister. He fitted for college at Phillips' Academy, and at Newburyport, Massachusetts, and entered college in 1859, and remained during freshman year. He then went to Michigan University, entering the sophomore class and remained one year. On account of the death of his father, he was obliged to suspend his college studies and went into business as clerk with Captain E. B. Ward, in the lumber, mining and real estate business, and so continued from 1861 to 1870. Then he assumed entire control of the business, with an interest in it, it being the largest lumber concern in Michigan. In 1872 his health began to fail, and after trying to regain it in St. Paul, and Aiken, South Carolina, he died of consumption at Detroit, 24, May 1873. His sister writes of him, "During his entire illness he evinced a truly christian character, his only anxiety seemed to be for those whom he most loved, and for whom he lived. He lived emphatically for others, not only unselfish, but eminently self-sacrificing." He was not married. [His sister, Mrs. Nellie C. Baker, resides at Detroit, Michigan.——F.]

JOHN RANDALL BLACKBURN.

[John Randall Blackburn, son of William and Fanny (Randall) Blackburn, was born April, 1841, in Essex county, Virginia. His father was a farmer. He fitted at Cincinnati under a private instructor; entered college in 1859 and left June, 1861. July following he went to Xenia, Ohio, and remained as principal of colored public schools, until July, 1871, when he resigned to accept the Professorship of Mathematics in Alcorn

Digitized by Google

University, Rodney, Mississippi, which position he retained two years. Resigning July 1873, he returned to Xenia the same year, to act as Principal of the Colored High School, which position he still occupies. He was married to Miss Lottie J. Needham of Xenia, Ohio, 15. June 1870. She died, 23, December 1879. Married Miss Estelle C. Gates, 9, August 1880.

CHILDREN.—Fannie Lottie Needham, nat. 12, January 1875. John Randall, nat. 10, April 1877. Henry Parham, nat. 22, May 1881. (May, 1883.)——F.]

SERGEANT JOHN CAMPBELL.

John Campbell, son of David and Sarah (Mc Kowen) Campbell, was born in Glasgow, Scotland, 12, August 1842. He fitted for college at Mt. Holly, New Jersey. Entered college in 1859 and left in December 1860. In April 1861 he enlisted in the West Feliciana rifles, 4th Regiment Louisiana Volunteers. He served as Orderly Sergeant of Company D, until he was captured at Franklin, Tennessee, during the memorable Hood campaign; the battle was November 24-27, 1864. He, with other prisoners, was taken to Camp Chase, Columbus, Ohio, where he died of pneumonia on the 3d of March 1865. His remains were interred in grave No. 1517. During his nearly four years service in the war he, with his company, was engaged in ten or twelve pitched battles; he received no wound, though half of his company was killed, and he never had a furlough. "He was a brave soldier and did his duty faithfully on all occasions." [His brother, James A. Campbell,—is a very wealthy and popular merchant, at Port Hudson, Louisiana.——F.]

ADJT. WILLIAM NATHANIEL COOK.

William Nathaniel Cook, son of Samuel Cook, of Dover, N. H., entered college in 1860, and left in the summer of 1862, as Adjt. of the 9th N. H. Vol., and went into camp at Concord, N. H. He died at Dover, N. H., 9, August 1862, before his regiment left the State. ["His folks are all dead or moved away from Dover."——F.]

MAJOR RICHARD BAILEY CRANDALL.

Richard Bailey Crandall, was born in Berlin, Vt., 14, August 1837. His father was a farmer. He fitted for college at Barre, (Vt.) Academy, attending there two terms in a year from 1854–59. He entered college in 1859, he left college junior fall, 1861, receiving the appointment of Adjt. in the 6th Regiment Vermont Vols. His regiment became a part of General Meade's "Army of the Potomac," and was one of the best in it. He was rapidly promoted to Major. His regiment did gallant service in all the

Digitized by Google

campaigns up to June 1864, and Major Crandall was conspicuously brave in all of it. In the siege of Richmond, under General Grant, he was mortally wounded on the morning of June 7th 1864; a sharpshooter's bullet entered his bowels and he lived but a few hours. Major Crandall was a man who would not be put aside from any purpose he wished to accomplish; if obstacles were in his way, he would get round them, or over them, or get them out of the way; his courage was never daunted. He possessed a generous and whole-souled disposition; friends always received a generous share of what he had at his disposal. He was an earnest friend and an honest and sincere man; he never professed what he did not believe. He was not a brilliant scholar, but he possessed a noble intellect, which reveled with delight in the classics, and was filled with rapture by poetry and song. He was something of a poet himself, a piece of poetry of his composition, of genuine merit, was found in his knapsack after death. As a soldier Major Crandall had a high reputation among his fellow officers and soldiers. His courage was dauntless. He gloried in exposing himself to danger, as an example to encourage his men. Of the charge up the Heights of Fredricksburg, in which he was conspicuous, he remarked; "To have lived a minute then, were worth a thousand years." He was a Christian as well as a hero, having joined the church in Hanover in July 1861, and he always kept the faith through all perils and temptations. [His brother John B. Crandall M. D. resides at Sterling, Ill.——F.]

COL. WILLIAM GARRISON CUMMINGS.

William Garrison Cummings, son of Joseph and Sarah (Morse) Cummings, was born in Danville, Vt. 3, March 1839. He fitted for college at Danville. Entered college in 1859, left September 16, 1861. September 30, '61, he enlisted as private in the 1st Vermont Cavalry, soon after he was promoted to 2d Lieutenant, then to 1st Lieutenant, in the fall of '62; then to Captain in June 1863; then to Major in January 1864; then to Lieutenant-Colonel, April 5, 1865; was commissioned Brevet-Colonel March 28, 1865. His regiment performed long, arduous and perilous service, being mustered out August 9, 1865; the regiment was in battle 73 times and Colonel Cummings was in 59 of the engagements. He was wounded June 28, 1864, at Reams' Station, Virginia, on the Welden Rail Road, on returning from Wilson's raid; [the ball entered just in front of his left ear and passed out under the right eye, carrying away portions of the nasal and cheek bones and causing much daily suffering to the present time.] After leaving the army he was engaged in lumbering at Wilmington, North Carolina. In October 1867 he engaged in the postal service on the cars from Boston to

Digitized by Google

St. Albans; he was an officer in the custom house at Island Pond, Vermont, from '69 to '73; has resided in Burlington, Iowa, since '73, and is successfully engaged in the wholesale and retail coal and cement trade. He married Miss Cora S. Pinney, of Holland, Vermont, 3, October 1870.

CHILDREN.—Isabelle E, nat. 5, September 1875.

CAPTAIN OLIVER TUCKER CUSHMAN.

Oliver Tucker Cushman, son of Clark and Abigail (Tucker) Cushman was born at Hartland, Vermont, 5, May 1841. His father was a farmer. He fitted for college at Meriden, New Hampshire, Kimball Union Academy. He entered college in 1859, he left in the fall term 1860. He enlisted in October 1861, and became sergeant in a Vermont cavalry company, which was being organized at Royalton, Vermont. He was commissioned 2d Lieutenant April 10, 1862; 1st Lieutenant 1, February 1863; Captain 17th March 1863; he was wounded and taken prisoner on the 3d of July 1863; was paroled and went to his home in Vermont; his wound was a very severe and dangerous one in the side of his face, and for several weeks he was at Hanover under the care of Dr. Crosby; this was at the time our class graduated. He never fully recovered from the effects of this terrible wound, but, contrary to the advice of friends and physicians he rejoined his regiment in October, 1863. The time of his company having expired he re-enlisted, them and they were granted a furlough of 90 days, which he spent at his home in Vermont. In March 1864 he returned to his command. During the battles of the Wilderness he commanded a battalion and was brilliantly daring during that bloody campaign. He was killed at "Hawes Shop" near Richmond Virginia, June 3d 1864. Had he not been killed then, he would soon have received the commission of Major. General Wm. Wells who went out in command of the Vermont Cavalry says of him; "He was not only one of our bravest, but also one of our best men, and had he lived would have obtained high rank in the army. His company was devotedly attached to him, and his superiors in command, as well as all associates, bear witness to his high character as a soldier and a man." He was not married. [His mother, Mrs. A. T. Cushman, resides at Mattoon, Ill.——F.]

CAPTAIN HENRY CLINTON DAVIS, A. M.

Henry Clinton Davis, son of Joseph and Mary (Hogg) Davis, was born in Goffstown, New Hampshire, 19, December 1835; he fitted for college at New London (Colby) Academy, New Hampshire, graduating from there in 1859. He entered college with the class, left in sophomore year,

Digitized by Google

and became Principal of the Greenville School, Norwich, Connecticut, till August 1862. At the commencement of the war he enlisted a company and was commissioned Captain of Company A, 18th Connecticut Vols. His company did extremely hard service and a great deal of it. Captain Davis was the bravest of the brave in many a hard fought conflict. He was taken prisoner at Winchester and was confined (10) ten months in Libbey prison, at Richmond, Virginia, where he suffered severely from sickness. [Then he was moved to Charleston, South Carolina, and placed under the fire of Federal guns for several weeks. From Charleston he was taken to Macon, Georgia, and from there to Columbia, South Carolina. In November 1864, he escaped from Columbia, and was out twenty two days, when he, with two other officers, was apprehended in Edgefield District, and again lodged in prison, at Columbia. He, with other prisoners, was exchanged in the spring of 1865. Soon after, he resigned his commission and received his discharge in June of that year.——F.] "Out of the jaws of Hell!" was his expression, when he wrote concerning his escape from prison. From September following, he was Principal of the Sachem Street School, Norwich, Connecticut, till the Spring of 1868, when he became Principal of the Skinner School, at New Haven, Connecticut and held the position up to September 1878. He was a rigid diciplinarian and thorough teacher. He was a Free Mason, of high degree. He received his degree of A. M. from Dartmouth College in 1877. He died of consumption, at his father's house, in Nashua, 6, December 1878. Captain Davis was one of the best of men; he was not a brilliant scholar, but he possessed a noble intellect and a keen judgment, and a generous spirit. [He was married 25, September 1861 to Miss Laura A. Woodmancy, of Norwich, Connecticut.

CHILDREN.—Luella Buckingham, nat. 15, September 1862. Clara Evangeline, nat. 29, May 1868. Edith Lucile, nat. 30, March 1870. His family resides at Danielsonville, Connecticut.——F.]

CAPTAIN DENNIS DUHIGG.

Dennis Duhigg was born in Broff, County of Limerick, Ireland, November 3, 1841. He came to Vermont with his father and sister in 1849. He prepared for college at St. Johnsbury Academy, Vermont, and entered college with the class, and left at the close of sophomore fall, 1860. He studied law at Lyndon, Vermont, until August 1862, then enlisted and served as Sergeant Major of the 15th regiment, Vermont Volunteers; nine months men. Served his time out and was soon after elected, unanimously, 1st Lieutenant company M, 11th Regiment, Vermont Volunteers, Heavy Artil-

Digitized by Google

lery. He was promoted to Captain, prior to the battle of Winchester, 19, September, 1864. At that battle was his first command, as Captain, and he conducted himself most bravely. In the heat of the battle he said to his men, "Come on my boys! I have never driven you, but I will lead you!" He did lead them and he fell, shot unto death, dying soon after; his last words were, "My last prayer is offered; I die happy," and immediately, expired, September 19, 1864.

HON. MAJ. EVARTS W. FARR, A. M.

Evarts W. Farr, son of John and Tryphena (Morse) Farr, was born in Littleton, New Hampshire, 10, October 1840. His father was a lawyer. He fitted for college at Thetford Academy, Vermont, and entered college with the class; he left before the close of freshman year. He was the first man to enlist from Littleton, at the commencement of the war, enlisting in the 1st New Hampshire Volunteers. He served continuously from April 20, 1861 to June 4, 1865. Soon after he entered the servive he joined the New Hampshire Second; was appointed Lieutenant, June 4, 1861; he was promoted to the rank of Captain, January 1, 1862, and while in command of company G, at the battle of Williamsburgh, Virginia, 5, May 1862, during a drenching rain, his right arm was shattered by a minnie ball, while in the act of firing. With great coolness he picked up his revolver with his left hand and passed to the rear, where he remained forty-eight hours in a dilapidated building, without doors or windows, in his wet clothing; he was conveyed to Fortress Monroe and sent home, where he arrived in fifteen days after receiving the wound that deprived him of his arm. In six weeks he returned to the front, and September 9, 1862 was promoted to rank of Major in the New Hampshire Eleventh. After fighting with distinguished gallantry at Fredericksburg, Maj. Farr went with his regiment to the West, and participated in the siege and capture of Vicksburg. After the capture, he went south with General Sherman to attack General Johnston at Jackson, Mississippi, and during the remainder of the war served on court martial duty, most of the time as judge-advocate. At the close of the war he studied law, was admitted to the bar in 1867, and became one of the most successful of the young lawyers, having his office at Littleton. He held the office of assistant-assessor, and assessor of his internal revenue district 1870–3; solicitor of Grafton county 1873–76; a member of the Governor's Council 1876. To the latter he was handsomely elected in a democratic district. He was elected to the 46th and re-elected to the 47th Congress. His career in Congress was highly honorable. He was a favorite in his district and his fellow citizens delighted to honor him. He died of pneu-

Digitized by Google

monia Nov. 30, 1880, at his home in Littleton, New Hampshire. In Congress, after his death, memoral addresses were delivered on his life and character in the House of Representatives, February 8, 1881, by Congressmen J. F. Briggs of New Hampshire; Bland of Missouri; Bowman of Mass. Updegraff of Ohio; Shallenberger of Pennsylvania; Joshua G. Hall of New Hampshire; Blake of New Jersey; Sherwin of Illinois. Also in the Senate, by Senators E. H. Rollins and H. W. Blair of New Hampshire. All of these are highly complimentary and award high praise to his ability, his honesty and his patriotic career. He married Miss Ellen F. Burpee of New Hampton, New Hampshire 19, May 1861.

CHILDREN.—Ida L., nat. 26, April 1863. Herbert A., nat. 30, October 1865. Edith M., 5, September 1872. [His family now reside at 11 Union Park, Boston, Mass.—F.]

HENRI RENSSELLAER FOSTER.

[Henri Renssellaer Foster, son of Uriah and Lydia Freeman (Pike) Foster, was born in Albany, Maine, 22, May 1837. He fitted for college at St. Johnsbury Academy, Vermont, entered college, freshman spring 1860, and left at the end of sophomore year. He was then nine months principal of Coventry Academy, Vermont; then one year principal of the Trumon Street Grammar School, New London, Connecticut. In December 1863, went to Vicksburg, Mississippi, as assistant superintendent "National Freedman's Relief Association of New York," and for two years was engaged in establishing schools and supervising the work of the association among the freedmen. Then for seven years, from 1, July 1866, was superintendent of the "Missouri Institution for the Education of the Blind," at St. Louis, being re-elected annually. Went to Denver, Colorado, August 5, 1873, as agent for the "Excelsior School Furniture Company," of Cincinnati, Ohio. Since January 1, 1874, has carried on the business of real estate and insurance in Denver, Colorado, having in connection therewith a mining agency. He was married at Vicksburg, Mississippi, June 1, 1864, to Miss Lydia Ellen Emery, of Lewiston. Maine.

CHILDREN.—Henri Reginald, nat. 15, February 1866, obt. 16, June 1869. Harold Renssellaer, nat. 1, May 1870. Francis Aubrie, nat. 28, August 1873. (May, 1883.)—F.]

HOSEA BALLOU FOSTER.

Hosea Ballou Foster was born 19, March 1837, at Berlin, Vermont; he was son of Truman C. and Julia W. (Strong) Foster. His father was a farmer. He fitted for college at Barre, Vermont, he entered college with the class, and died of typhoid fever 18, October 1859. He was quite a

Digitized by Google

poet. I have a copy of his book of poems, published after he died; it is a small volume of seventy pages. He was a young man of great promise and had in his nature those traits of character which not only inspired confidence and esteem in his friends and classmates, but won the love of all who enjoyed the pleasure of his friendship. Alas! that the germ was so suddenly destroyed whose unfolding might have revealed a noble type of the moral and intellectual; that ere the meridian sun had kissed the morning dew of youth from his brow, he should have been called from the scenes of Time to launch his barque upon the shoreless sea of Eternity. His poems were not written for publication but his friends gathered them into a volumn as a tribute to his memory. [He has a brother, Truman R. Foster residing at Burnside, Conn.—F.]

REV. HOMER TAYLOR FULLER, A. B, A. M., Ph. D.

Homer Taylor Fuller, son of Sylvanus and Sarah Maria (Taylor) Fuller, was born in Lempster, New Hampshire, 15, November 1838. His father was a farmer. He fitted for college at Kimball Union Academy, Meriden, New Hampshire, he entered college in 1859 and left in 1860, on account of his health; staid out one year, then returned and graduated with the class of 1864. He was Principal of Fredonia Academy, Fredonia, New York, from August 1864 to March 1867; then was at Andover Theological Seminary one year and a half; then at Union Theological Seminary one year, graduating from the latter school in 1869. He was acting pastor in a Congregational Churh at Peshtigo, Wisconsin, from October 1869 to February 1871, (being ordained at Fon-du-Lac in January 1870.) In February 1871 he became Principal of the St. Johnsbury Academy until the summer of 1882 when he was appointed Principal of the Worcester Free Institute of Technolgy, and entered upon the duties of that position in September 1882. The following resolution was passed by the Trustees of St. Johnsbury Academy:

"Resolved, that we put on record our appreciation of the great work accomplished by Mr. Fuller in organizing and systematizing the school, establishing its character and reputation, and securing its permanent usefulness; also our sense of the heavy loss sustained by ourselves and our community in his removal from us.

EDWIN T. FAIRBANKS, Sec. of Trustees."

He was also voted $500 as a testimonial of their high appreciation of his services.

In 1879–80 he travelled 14 months in Europe and the East. While at St. Johnsbury he brought the school up to be the best in Northern New England. When he left, it had an endowment fund of $100,000. Septem-

Digitized by Google

ber 1882 to February 1883 he "travelled in Europe studying the plans and methods of technical schools." He was married to Miss Etta Jones of Fredonia, New York, 15, June 1870.

CHILDREN.—Mary Breese, nat. 30, August 1871. Henry Jones, nat. Dec. 12, 1873. Anna Taylor, nat. 27, March 1878.

DR. ISAAC W. HEYSINGER.

[Isaac W. Heysinger, son of Jacob and Catherine (Stahl) Heysinger, was born in Franklin county, Pennsylvania, 27, March 1842. His father was a "farmer and village resident on general principles." He prepared for college at Fayetteville Academy, entered in the winter of 1860-61 and remained till 1863. "Entered the army, June–July 1863, and served in the West in the Cavalry until October 1864; was transferred to the army of the Potomac, as Captain of Infantry; served there till after the surrender of Lee, and was then sent with the 'Texas Expedition' to Texas Served on the Rio Grande till October–November, 1865, when was mustered out of service. Took a course in medicine at Michigan University and afterward a course in practical chemistry; completed the course in medicine at Jefferson Medical College, Philadelphia, graduating in 1867; went into practice in Philadelphia, where he now resides. He has been, and is still interested in a manufacturing concern, making hardware goods, but takes only general supervision and management, the superintendency and details being in other hands. The concern is successful and prosperous. Also interested in mining (practical, not speculative) in New Mexico—hold extensive properties, copper, gold, lead and silver. The companies, of which he is at present the chief officer in both, are numerically small, but the members are mostly well known, and the work promises well. Has done some Literary and Dramatic work, but don't brag about it, as nobody else does, may do more." He married Miss Laura A. Downey of Fayetteville, Pennsylvania, 28, October 1869.

CHILDREN.—Ernest Winter, 10 years old. Evalyn Laura, 8 years old. James Downey, 5½ years old. Estella Catherine, 4 years old. (May 1883.)—F.]

MAJOR ALFRED OWEN HITCHCOCK, M. D.

[Major Alfred Owen Hitchcock, son of Alfred and Fidelia Dorcas (Clark) Hitchcock, was born 16, May 1842, in Ashby. Massachusetts. His father was a physician. He fitted at Kimball Union Academy, Meriden, New Hampshire, and entered college in 1859, leaving at the end of freshman year. Re-entered college in 1861, with the class of 1864, leaving again at the close of the fall term 1862. In December of that year, enlist-

Digitized by Google

ed at New York city, in the 53d Massachusetts Volunteers, serving his time. He was wounded in the right eye in the charge on Port Hudson, 14, June 1863. In October, 1863, was commissioned second Lieutenant in the 57th Massachusetts Veteran Volunteers; was promoted to first Lieutenant and Captain, and served as Aide-de-Camp and Provost Marshal on the staff of Major-General Nelson O. Miles, and was breveted Major, for gallant and meritorious services, serving by special order of the war department, over one year after the war closed. Graduated in medicine at the Harvard Medical College, and has practiced medicine and surgery in Fitchburg, Massachusetts since 1870. He married Miss Georgia L. Bemis, of Huntington, Massachusetts, 14, June 1871.

CHILDREN.—Alfred O., nat. 20, July 1874. Edward, nat. 31, July 1878. (May, 1883.)——F.]

STEPHEN BLANCHARD KENRICK.

[Stephen Blanchard Kenrick, son of Stephen Kenrick, was born at Franklin, New Hampshire. He entered college freshman spring, and left at the end of the term. Has been connected with rail roads for years, with a reputation of success. Is now superintendent of a road in Iowa, with headquarters at Ft. Madison, that state. He is married.——F.]

DR. EDWIN AUGUSTUS KNIGHT, M. D.

Edwin Augustus Knight, son of Luther M., and Charlotte (Tilton) Knight, was born in Thornton, New Hampshire, 24, April 1843. His father was a physician. He fitted for college at Franklin, New Hampshire. He entered college in the spring term 1860, and left in the fall of 1861. He entered the United States service as hospital steward, 5th New Hampshire Volunteers, of which regiment his father was surgeon; remained in the army till close of war. Attended one course of lectures at Bowdoin Medical College, Maine, and two terms at New York University, graduating thereat in June 1866. Resided in Millbury and Woburn, Massachusetts, for a short time and then located in Lebanon, New Hampshire, in September 1868, where he has since remained in successful Homeopathic practice. He married Miss Mary C. Whittier, of White River Junction, Vermont, 17, November 1869.

CHILDREN.—Bessie M., nat. 19, September 1871. Barbara, nat. 23, January 1880.

Digitized by Google

CHARLES E. MARSTON.

Charles E. Marston, son of Eben and Lydia (Dearborn) Marston, was born at Deerfield, New Hampshire, 31, October 1837. His father was a farmer. He fitted for college at New Hampton and Pembroke, (N, H.) Acadamies. He entered college with the class in 1859, and left in January 1861. He was a clerk in the Naval office at New York from June 1861 to April 1864. Since then he has been in business in Wall Street, New York City. He is not married.

GEORGE KIMBALL MARTIN.

George Kimball Martin, son of William Martin, was born in Bradford, New Hampshire, about 1840. He fitted for college at New London (Colby) Academy, New Hampshire; he entered college in 1859 and remained two years. In the spring of 1861 he was appointed cadet at the West Point Military Academy, remained two years, then left on account of ill health; he died of consumption, in Havana, Cuba, 15, January 1864. He was an excellent scholar, a keen writer and humorous poet, and one of the best of men. He and Hamilton went to West Point together.

REV. W. AUGUSTUS M. McMATH.

W. Augustus M. McMath was born at Birmingham, Alabama, about 1840. He was sent North by his guardian, Mr. T. J. Edmondson, and fitted for college at Randolph, Vermont. He entered college in 1859 and left in the fall of 1860. He returned South and served four years in the confederate army. He was severely wounded at three different times; once a bullet struck his eye brow, passing through his cheek bone and slashed the corner of his mouth, leaving an ugly looking scar; another time he was shot through his left side; another ball struck his shoulder blade and lodged in his chest, from which it was taken out, where the second ball cut through his side. After the war he was engaged in teaching school and preaching (having been ordained a Baptist minister) until his death at Birmingham, Alabama, 18, September 1872, aged 32, being there for medical treatment. His residence was Winona, Mississippi, where his widow, Mrs. Ella McMath, now resides. Letters from there speak very highly of him as a teacher, preacher and a noble, kind hearted man. His death was caused by the wounds received in the war. He was married in 1868. His widow, three daughters and one son survive him.

Digitized by Google

ALEXANDER COUPER McKOWEN.

Alexander Couper McKowen, son of John and Mary (Langford) McKowen, was born in Jackson, Louisiana, 17, July 1843. His father was a merchant. He fitted for college at Elizabethtown, New Jersey, and entered college in 1859; he left college in the fall of 1860, and joined the Confederate army, in 1861. He died at Vicksburg, 19, July 1863, from wounds received 19, May, during the famous siege by Grant, [He was a brother of Dr. John Clay McKowen, of Naples, Italy, who entered Dartmouth College in class of 1862, and graduated in 1866.——F.]

EPHRAIM C. MERIAM, M. D.

Ephraim C. Meriam, son of Marshall and Sarah (Shook) Meriam, was born in Pittsburg, Pennsylvania, 9, December 1838. His father was a physician. He fitted for college at Merrimack, and at Appleton Academy, New Ipswich, New Hampshire. He entered Amherst College in 1858; entered Dartmouth, sophomore fall 1860; left college in summer of 1861 on account of ill health. Studied medicine at the Dartmouth Medical College from which he graduated in 1863. He was medical cadet in 1862, in the United States Army and stationed in Columbian Hospital, Washington, D. C. May 6, 1864 he was appointed assistant Surgeon of the 40th Massachusetts Volunteers. He was present at the battles of Drury's Bluff, Bermuda Hundreds, Cold Harbor and Petersburg. In December 1864 he was transferred to Washington and became Assistant Surgeon in the army hospital and there remained till 1866. Since then he has resided in Washington engaged in the practice of his profession. He married Miss Helen Wirt White of Marlboro', Maryland, 2, March 1864.

CHILDREN.—Matthias Marshall, nat. 3, August 1865 obt. 29, August 1865 Arthur Carlos, nat. 27, July 1866. Ariadne Wirt, nat. 28, November 1868. Helen Florence, nat 7, November 1870, obt. 13, April 1874. Clara Elizabeth, nat. 9, October 1872. Lucy Rebecca, nat. 20, November 1874. Annatta Rose, nat. 4, January 1877, obt. 1, July 1878. Edgar Nathan, nat. 10, August 1878. Alice Frances, nat. 22, December 1880.

CHARLES IRVING PARKER.

Charles Irving Parker. son of John and Eliza (Goffe) Parker, was born in Manchester, New Hampshire, 10, March 1838. His father was a farmer and lawyer. He fitted for college at Appleton Academy, Mount Vernon, New Hampshire. He entered college in 1859 and left in the

Digitized by Google

summer of 1862 with the Dartmouth Cavalry Company and did not return. In 1863 he settled in Virden, Illinois and remained there four years, engaged in mercantile pursuits. He taught school in 1867. He was Superintendent of Schools at Carlinville, Illinois till 1869, then Superintendent of Schools in Joliet, Illinois till 1874; held same office in Danville till 1876. 1876–81 was Principal of the High School at Hyde Park, a suburb of Chicago; was elected Superintendent of Schools there in 1881 which position he still holds by re-election at a salary of $3,000 per annum. In 1882 he was the unsuccessful Democratic candidate for Superintendent of Public Instruction in Cook County (Chicago) Illinois but ran ahead of his ticket. He married Miss Frances E. Avery of Carrollton, Illinois, 27 May 1862.

CHILDREN.—Adele F., nat. 26, February 1864. John E., nat. 15, April 1865. Mabel, nat. 10, July 1876. They have five children deceased.

CHESTER DELANO PRATT.

Chester Delano Pratt, son of George W. and Lucy (Burrell) Pratt, was born in Weymouth, Mass., 15, Septemer 1838. His father was a farmer. He fitted for college at Thetford, Vermont; entered in 1859 and remained one term. He was afterwards two terms in the class of '64. He served in the 1st Mass. Cavalry eighteen months. Studied law in Boston; admitted to the bar in 1866; went to Missouri and commenced practice of law at Linners, Linn County. Was twice elected Public Administrator of the County, and was four years City Attorney of Brookfield, Missouri, having removed there in 1870. Was engaged in the real estate business somewhat, and politics a little. He has practiced law in Chicago since 1876. Present address, South Chicago. He married 2, December 1867, Lillie L. Downey, of Clear Spring, Md.

CHILDREN.—Anna C., nat. 5, July 1869, obt. 27, March 1870. Lucy Burrell, nat. 12, October 1870. Elizabeth Loring, nat. 27, April 1872. Mary D. Downey, nat. 12, February 1877.

FRANK ALPHEUS PUTNEY.

[Frank Alpheus Putney, son of Henry and Abbie M. (Alexander) Putney, was born at Dunbarton, New Hampshire, 27, June 1843. His father was a farmer. He fitted at New London, and New Hampton, New Hampshire; entered college with the class in 1859, and left in the summer of 1861; was mustered into Federal service, 6, September 1861, as private in company E, Berdan's Sharpshooters. Served full period of enlistment,

Digitized by Google

and afterwards as civilian employee of the service, till the close of the war. Returned to his homestead in New Hampshire and engaged in farming until 1869. Then went west to Iowa and was appointed Rout Agent in the Postal Service, and has been in the service continuously since, (with headquarters for some time at St. Louis) Is now a popular and trusted Chief of the Railway Mail Service of Colorado, with headquarters at Denver. He is not married. May 15, 1883.——F.]

AURIN PAYSON SOMES, (A. B., A. M.)

[Aurin Payson Somes, son of Benjamin Somes, was born at Laconia, New Hampshire, 25, 1837. He prepared at New London, New Hampshire, and entered college with the class in 1859. He left at the end of the fall term, on account of ill health, and re-entered college with the next class, leaving again for the same cause in 1860. Then taught six years in Blairstown, New Jersey. While teaching there, received the honorary degrees of A. B. and A. M. from Princeton College. Studied medicine one year and attended one course of lectures at the Berkshire Medical College, Pittsfield, Massachusetts. On account of failing health, discontinued the study of medicine, and took charge of the Academy, at Fairfield Connecticut, continuing for nearly (13) thirteen years. "Was finally driven away by chills and fever," and after a few months rest, went to Danielsonville, Connecticut, where he has been teaching since 1879. Three years ago was President of Fairfield County Teachers Association, and also President of the Connecticut State Teachers Association. Has done institute work in nearly every county in Connecticut, and is under engagement to continue the work the coming Fall. He has the reputation of being a popular and successful instructor. He married Miss Emily A. Coe, of Springfield, Massachusets, 1, October 1862.

CHILDREN.—Junia M. nat. 19, May 1864, obt. in infancy. Emily Gertrude, nat. 21, October 1871. (May 15, 1883.)——F.]

EDWARD HEALD SPALDING.

Edward Heald Spalding, son of Josiah and Rebecca (Chapman) Spalding, was born 12, August 1843, in Salem, Mass. His father was a merchant. He fitted for college in the Salem High School, and at Phillips (Andover) Academy; entered college with the class in August, 1859 and remained until the end of the spring term. He then staid out a year, on

Digitized by Google

account of his health, and returning to college in the fall of 1861, remained a year with the class of 1865, but was again obliged to leave on account of failing health, and never has been able to resume his studies. He was a brilliant scholar, and it is sad to pen the fact, that for a few years he has been much of the time at the Asylum at Danvers, Mass., on account of a mild form of mental derangement, from which his friends have strong hopes of his recovery.

CAPTAIN CHESTER COTTON STEVENS.

Chester Cotton Stevens, was born in Brentwood. His father was a farmer. He fitted for college at Exeter Academy; entered with the class in 1869 and remained two years. 10, August 1862 he was commissioned Captain of Company D, Ninth Regiment New Hampshire Volunteers. He resigned, 28, December 1862. He was engaged in the broker business in New York for a while. [He was reported to be at one time at Cincinnati. He was last seen by his friends, about 1872 at St. Louis, on his way to the "South-west" and has not been heard from since——F.]

LOUIS BROADWELL THOMS.

Louis Broadwell Thoms, son of William and Eliza (Hueston) Thoms, was born in Cincinnati, Ohio, 19, October 1842. His father was a merchant. He fitted for college at Middletown, Connecticut; he entered college freshman spring and left sophomore fall, September, 1861. He returned to Cincinnati, and was with his father, till the close of the war. He was in Europe from July 1865–1872. Since then he has been a carpet merchant in Cincinnati, at 173 Main street. He is not married.

FERRIS THATCHER WASHBURN.

Ferris Thatcher Washburn, son of Peter T., and Almira E. (Ferris) Washburn, was born 25, July 1842 at Ludlow, Vermont. His father was a lawyer. He fitted for college at Kimball Union Academy Meriden, New Hampshire, and entered college with the class. He died of typhoid fever, 2, March 1860. He was an excellent scholar, and his death was much lamented by the class.

Digitized by Google

GEORGE HENRY WHITE.

George Henry White, son of Jonathan and Laura L. (Lord) White, was born at Antrim, New Hampshire, 3, September 1840. His father was a farmer. He fitted for college at New London (Colby) Academy, New Hampshire, and entered college with the class 1859, and remained two years. He was mustered into the Second Regiment U. S. Sharpshooters, (Berdans) Company G., December 11, 1861, and was killed at the battle of Gettysburg, Pennsylvania, July 3, 1863. He was an excellent scholar, and a brave soldier, and fell fighting for his country and the Union. [He has a brother Charles F. White, at 608 Mina Street, San Francisco, Cal.—F.]

FRANCIS EDWIN WRIGHT.

Francis Edwin Wright, son of Eben C. and Orelena (Hillyer) Wright, was born at Granville, Ohio, 8, October 1838. His father was a farmer. He fitted for college at Kimball Union Academy; entered college with the class in 1859; he left college at the close of the summer term 1862. He became partner with his brother, in the grocery business, at Lancaster, Ohio; was a cotton planter in Helena, Arkansas one year; lived at Little Rock, Arkansas a year or two, and had a fine farm there. In 1871 he went to Colorado Springs and remained two years for his health, but consumption had such a hold on him nothing could save him. His wife and family were with him. He died 28, April 1873(?). He married 20, June 1865, Miss Mary E. Howell of Keokuk, Iowa. She died in December 1874.

CHILDREN.—James Howell, nat. 4, April 1866, [is at Lancaster, O.] Lena Belle, nat. ——— [is probably at Keokuk, Iowa.] Alice, nat. —— 1870, obt. 1873.

Digitized by Google

LIST OF
Class 1863, Dartmouth College.

June, 1883.

Amos W. Abbott, M. D., Minneapolis, Minnesota.
Ephraim E. P. Abbott, A. M., A. B., Rev., Newport, N. H.
Jeremiah E. Ayers, A. M., A. B., Farmer, Denver, Colorado.
Henry M. Baker, A. M., A. B., Lawyer, 1411 F Street, N. W. Washington, D. C.
George W. Bingham, A. M., A. B., Principal, Denmark, Iowa.
John R. Blackburn, Principal, Xenia, Ohio.
Barton F. Blake, A. B., Supt., Mercantile Agency, 10th and Chestnut Sts., Phila.
Joseph C. Bodwell, A. M., A. B., Rev., Bridgewater, Mass.
Albert Bowers, A. B., Rev., Huntington, West Virginia.
David E. Bradley, A. M., A. B., Wholesale Grocer, 23 La Salle Street, Chicago.
Wilder L. Burnap, A. M., A. B., Lawyer, Burlington, Vermont.
Sanford S. Burr, A. B., (Lawyer,) M'f'r Burr Bed, 197 Wabash Ave., Chicago.
Nathanial H. Clement, A. M., A. B., Class President, Judge, Court House, Brooklyn, New York.
Thomas Coggswell, A. M., A. B., Lawyer, Gilmanton, New Hampshire.
Charles B. Converse, A. M., A. B., M. D., Hudson City, New Jersey.
William G. Cummings, Coal Merchant, Burlington, Iowa.
Samuel D, Dodge, A. B., M. D., Little Rock, Arkansas,
William L. Flagg, A. B., Lawyer, 72 and 74 Broadway, New York City.
Addison H. Foster, A. M., A. B., M. D., Cor. Sec'y, 779 Monroe Street, Chicago.
Henri R. Foster, Real Estate, 15th and Platte Streets, Denver, Colorado.
George H. French, A. B., Rev., Charlestown, New Hampshire.
Homer T. Fuller, A. M., (A. B., Class '64, Rev.,) Principal, Worcester, Mass.
Zeeb Gilman, A. M., A. B., (M. D.,) Merchant, (Lumber,) Webster City, Iowa.
William P. Goodelle, A. B., Lawyer, 192 James Street, Syracuse, New York.
Frank P. Goulding, A. B., Lawyer, Worcester, Mass.
Edwin Greene, A. M., A. B., Lawyer, Carlin, Biule Co., D. T.
Alfred K. Hamilton, A. B., Merchant, (Lumber), Fond du Lac, Wisconsin.
Azel W. Hazen, A. M., A. B., Rev., Middletown, Connecticut.
Isaac W. Heysinger, M. D., and M'f'r 1426 Girard Avenue, Philadelphia.
Alfred O. Hithcock, M. D., Fitchburg, Massachusetts.
Jonas Hutchinson, A. B., Lawyer, 80 Dearborn Street, Chicago.
Isaac N. Jenks, A. B., Farmer, Northfield, Vermont.
Jesse Johnson, A. B., Lawyer, 377 Fulton Street, Brooklyn, New York.
Edward P. Johnston, A. M., A. B., Fruit Grower, Decatur, Alabama.
Joseph F. Joy, A. B,, Rev., Frankfort, Spink Co., D. T.
Stephen B. Kenrick, Superintendent R. R., Ft. Madison, Iowa.
Charles F. Kittredge, A. B., Lawyer, 28 School Street, Boston.
Edwin A. Knight, M. D., Lebanon, New Hampshire.
Maitland C. Lamprey, A. M., A. B., Principal, North Easton, Massachusetts.
Daniel N. Lane, Jr., A. M., A. B., Farmer, Raymond, New Hampshire.
Charles E. Marston, Broker, 110 West 44th Street, New York City.
Ephraim C. Meriam, M. D., 622 New Jersey Avenue, Washington, D. C.
Thos Goodwillie M.D. Vernon Vt.

Digitized by Google

George A. Miller, A. B., Principal, Burlington, Iowa.
Clarence F. Moulton, A. B., Merchant, 3 State Street, New York City.
Bernard Paine, A. M., A. B,, Rev., Sandwich, Massachusetts.
Charles I. Parker, Principal Oakland Public School, Chicago, and Superintendent Schools, Hyde Park.
John B. Peaslee, A. M., A. B., Ph. D., (Lawyer,) Supt. Schools Cincinnati.
Martin V. B. Perley, A B., Principal, Topsfield, Massachusetts.
Gardner C. Pierce, A. B., M. D., Ashland, Massachusetts.
Charles A. Pillsbury, A. M., A. B., Flour Manufacturer, Minneapolis, Minn.
Chester D. Pratt, Lawyer, South Chicago, Illinois.
William H. Preston, A. M., A. B., (Lawyer,) Produce, St. Johnsbury, Vermont.
Frank A. Putney, Chief of Postal Service, Denver, Colorado.
Stephen Rand, A. B., Paymaster U. S. Navy, Washington, D. C.
Francis Savage, A. B., Principal, Amesbury, Massachusetts.
John Scales, A. M., A. B., Recording Secrerary, Journalist, Dover, N. H.
Aurin P. Somes, Principal, Danielsonville, Connecticutt.
Edward H. Spalding, Salem, Massachusetts.
Frank A. Spencer, A. B., Lawyer, City Hall, Room 15, Cleveland, Ohio.
Chester C. Stevens. No clew since 1872.
Lewis B. Thoms, Merchant, (Carpets), 173 Main Street, Cincinnati, Ohio.
Isaac Walker, A. M., A. B., Principal, Pembroke, New Hampshire.
George A. Weaver, A. B., Lawyer and Capitalist, Urbana, Ohio.
Hollis S. Westgate, A. B., (Rev.,) Farmer, Junction City, Kansas.
Eri D. Woodbury, A. B., A. M., Principal, Cheshire, Connecticut.

DECEASED.

Capt. Samuel J. Alexander, Jackson, Mississippi, July 23, 1863, aged 26.
John B. Beane, Detroit, Consumption, May 24, 1873, aged 33.
Sergt. John Campbell, Camp Chase, Ohio, Pneumonia, March 3, 1865, aged 22.
Henry L. Colby, A. M., A. B., Consumption, 1868, aged 33.
Adjt. William N. Cook, August 9, 1862.
Major Richard B. Crandall, killed, Cold Harbor, Virginia, June 9, 1864, aged 26.
Capt. Oliver T. Cushman, killed, Hawe's Shop, Va., June 3, 1864, aged 23.
Capt. Henry C. Davis, A. M., Dec. 6, 1878, Nashua, New Hampshire, aged 43.
Capt. Dennis Duhigg, killed at Winchester, September 19, 1864, aged 23.
Hon. Maj. Evarts W. Farr, A. M., Pneumonia, November 30, 1880, aged 40.
Hosea B. Foster, Fever, October 18. 1859, aged 22.
George S. Hutchins, A. B., Consumption, 1868, aged 28.
George A. Martin, Consumption, January 25, 1866, aged 24(?)
Rev. W. Augustus M. McMath, September 18, 1872. aged 32.
Alex. C. McKowen, died at Vicksburg, July 19, 1863, aged 20.
Charles W. Morrill, A. B., in the Army 1864, aged 25.
Col. Charles C. Pearson, A. B., March 23, 1883, aged 42.
John M. Proctor, A. B., Consumption, 1866, aged 26.
Solon S. Sanborn, A. M., A. B., 1875, aged 44.
George Sidney True, A. B., 1864, aged 25.
Ferris T. Washburne, Fever, March 2, 1860, aged 17.
George H. White. killed at Gettysburg, July 3, 1863, aged 22.
Francis E. Wright, Consumption, Colorado Springs, April 25, 1873(?) aged 34(?)

Digitized by Google

LIVING OF '63.

PROFESSION OR OCCUPATION.

	Graduated with Class.	Others,	Total.
Lawyers,	13	1	14
Physicians,	5	5	10
Clergymen,	7	..	7
Teachers,	7	3 (A.B. '64)	10
Farmers,	6	..	6
Merchants,	4	2	6
Manufacturers,	2	..	2
Journalist,	1	..	1
Paymaster U. S. N,	1	..	1
Supt. Schools,	1	1	2
Supt. Merc. Agency,	1	..	1
Supt. Railroad,	..	1	1
Chief Postal Service,	..	1	1
Real Estate,	..	1	1
Broker,	..	1	1
Invalid,	..	1	1
TOTALS, LIVING,	48	17	65

DECEASED OF '63.

Army,	1	8	9
Merchants,	2	2	4
Teachers,	2	1 (A. M.)	3
Students,	..	3	3
Lawyer,	1	..	1
Clergyman,	..	1	1
Congressman,	..	1 (A. M.)	1
Journalist,	1	..	1
TOTALS DECEASED,	7	16	23

SUMMARY.

Living,	48	17	65
Deceased,	7	16	23
Unknown,	..	1	1
GRAND TOTALS,	55	34	89

Digitized by Google

LIVING OF '63.

GEOGRAPHICAL DISTRIBUTION.

		Graduated with the Class.	Others.	Total.
1	New Hampshire	6	1	7
2	Vermont	4	1	5
3	Massachusetts	8	2	10
4	Connecticut	2	1	3
5	Mew York	5	1	6
6	New Jersey	1	–	1
7	Pennsylvania	1	1	2
8	Washington, D. C.	1	1	2
9	West Virginia	1	–	1
10	Ohio	3	2	5
11	Illinois	4	2	6
12	Wisconsin	1	–	1
13	Minnesota	1	1	2
14	Iowa	3	2	5
15	Dakota Territory	2	–	2
16	Colorado	1	2	3
17	Kansas	1	–	1
18	Arkansas	1	–	1
19	Alabama	1	–	1
20	Navy	1	–	1
	TOTALS,	48	17	65

Digitized by Google

Digitized by Google

Digitized by Google

Digitized by Google

Digitized by Google

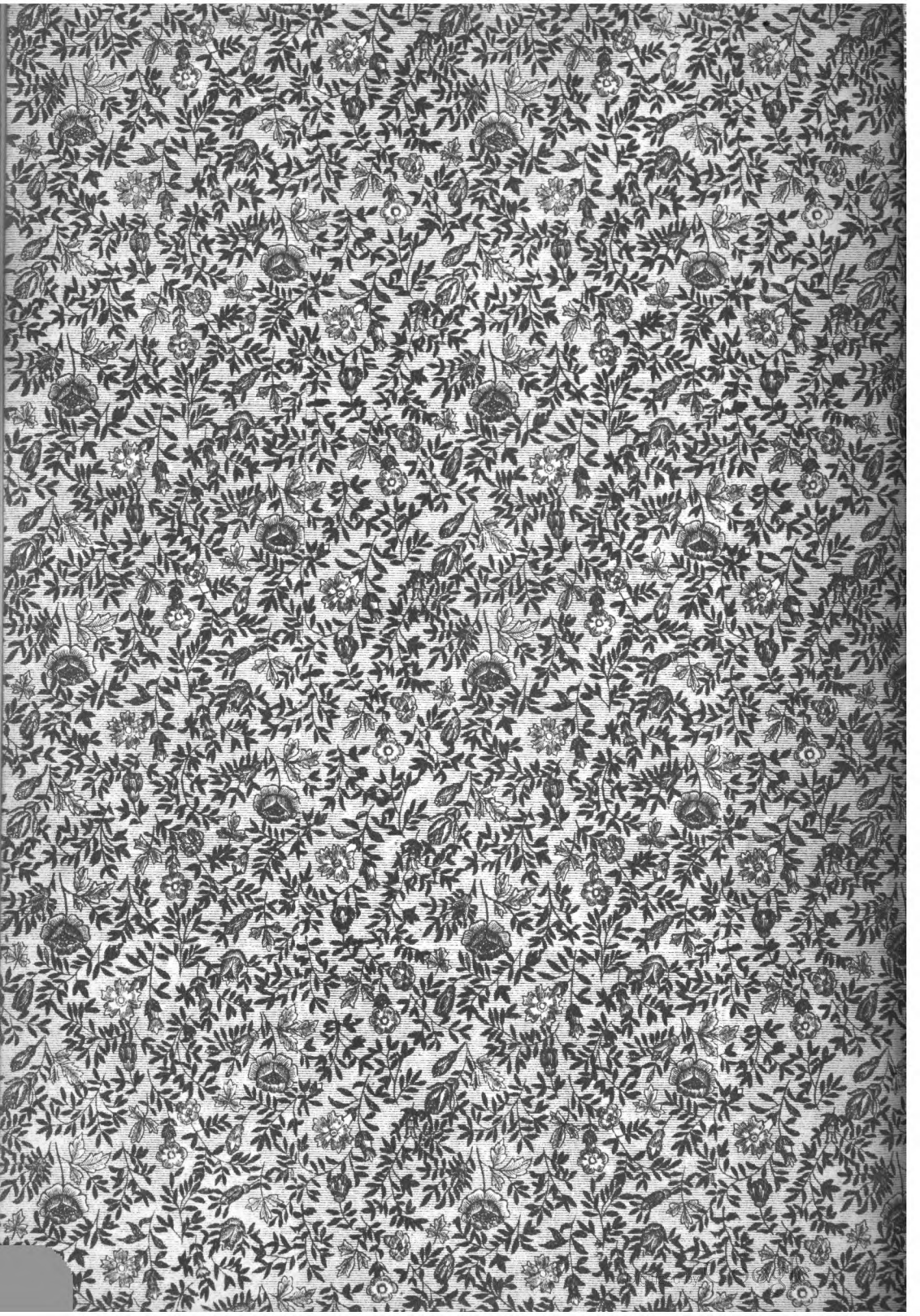

APR 9 1885

Digitized by Google